

FOUND IRON PIN OVER NORTHWEST CORNER
OF THE NORTHWEST QUARTER, SECTION 5,
T5S, R8E, WAYNE TOWNSHIP

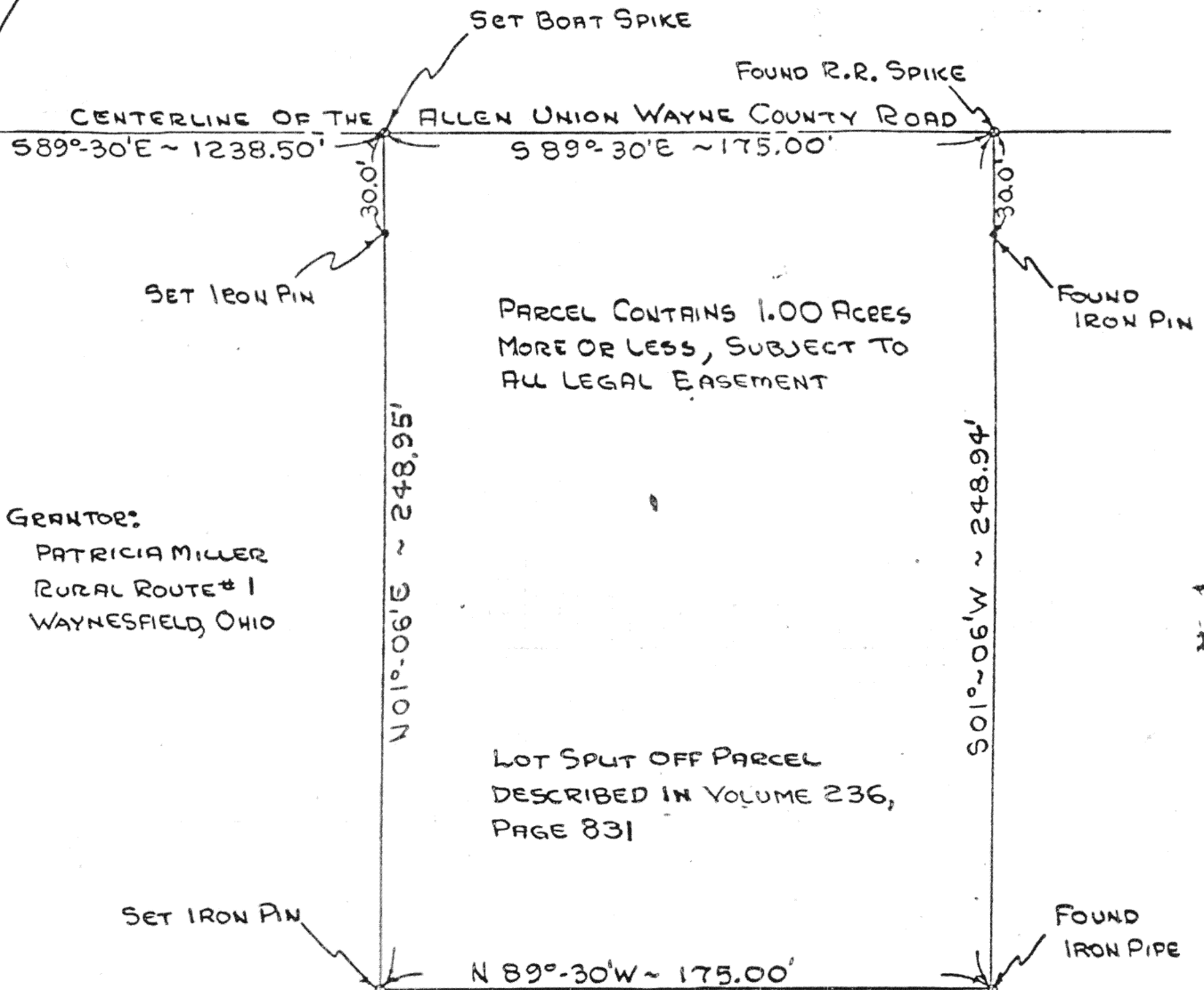

Scale:
1" = 50'

CENTERLINE OF STATE ROUTE NO. 196
WEST LINE OF NW 1/4, SECTION 5



GRANTOR:
PATRICIA MILLER
RURAL ROUTE # 1
WAYNESFIELD, OHIO

LOT SPLIT OFF PARCEL
DESCRIBED IN VOLUME 236,
PAGE 831

NOTE: CENTERLINE OF ALLEN UNION WAYNE COUNTY ROAD
ASSUMED AS S 89°-30'E, AS TAKEN FROM
GRANTOR'S DEED VOL. 236, PG. 831

PARCEL

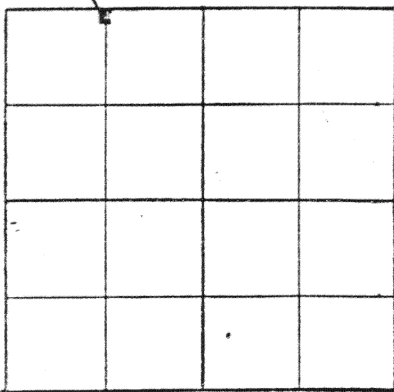

LOCATION PLAT
SECTION 5, T5S, R8E
WAYNE TOWNSHIP
AUGLAIZE COUNTY, OHIO

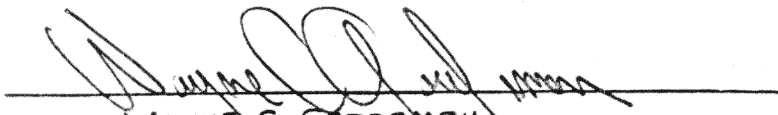
WAYNE C. GERDEMAN
REGISTERED SURVEYOR NO 6375
110 SOUTH CONCEPT DRIVE
LIMA, OHIO 45807

Signature by a representative of the County Health Dept.
denotes compliance with Health Regulations.
Signed: _____ Date: _____

Signature by a representative of the Auglaize County Regional
Planning Commission denotes approval of this plat.
Signed: R. B. Ballenger Date 10-5-77

Signature by a representative of City with 3 mile limit juris-
diction or Twp. Trustees or Village with zoning jurisdiction
denotes approval of this plat. Signed: _____
for political S. D. of: _____ Date: _____

Signature by a representative of the County Engineer's Dept.
denotes that this plat meets tax map plat requirements.
Signed: Cheryl Stonnill Date 8-15-77
for DEC

Client PATRICIA MILLER
County AUGLAIZE Twp. WAYNE Sec. 5
Drawn by W.C.G. Scale 1"=50' Drwg. No. 193
Checked by W.C.G. Date 8-13-77
Sheet 1 of 2 (T 5 S; R 8 E)

DESCRIPTION



Scale: _____

Part of the North half ($\frac{1}{2}$) of the Northwest Quarter ($\frac{1}{4}$) of Section Five (5), Wayne Township, Township Five (5) South, Range Eight (8) East with respect to the First Principal Meridian, Auglaize County, Ohio, and is more particularly described as follows:

Commencing at an iron pin at the Northwest corner of the Northwest Quarter ($\frac{1}{4}$) of said Section Five (5), said iron pin being also the point of intersection of the centerlines of State Route 196 and the Allen Union Wayne County Road; thence South eighty-nine degrees thirty minutes East (S 89°-30'E) along the centerline of the Allen Union Wayne County Road a distance of one thousand two hundred thirty-eight and fifty hundredths (1238.50) feet to an iron pin, said iron pin being the PLACE OF BEGINNING; thence continue as follows:

1. Continue South eighty-nine degrees thirty minutes East (S 89°-30'E) along the centerline of the Allen Union Wayne County Road a distance of one hundred seventy-five and zero hundredths (175.00) feet to an iron pin
2. South one degree six minutes West (S 01°-06'W) a distance of two hundred forty-eight and ninety-four hundredths (248.94) feet to an iron pipe
3. North eight-nine degrees thirty minutes West (N 89°-30'W) and parallel to the centerline of the Allen Union Wayne County Road a distance of one hundred seventy-five and zero hundredths (175.00) feet to an iron pin
4. North one degree six minutes East (N 01°-06'E) and parallel to the east side of said parcel, a distance of two hundred forty-eight and ninety-four hundredths (248.94) feet to the PLACE OF BEGINNING.

Said parcel contains one and zero hundredths (1.00) acres, more or less, subject to all legal easements.

Said description assumes the centerline of the Allen Union Wayne County Road as being South eighty-nine degrees thirty minutes East (S 89 -30'E) as taken from grantors deed Volume 236, Page 831.

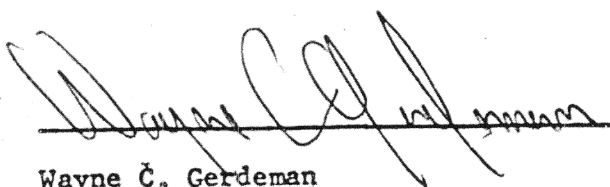
Wayne C. Gerdeman
Registered Surveyor No. 6375

Signature by a representative of the County Health Dept.
denotes compliance with Health Regulations.
Signed: _____ Date _____

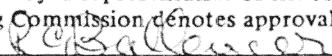
Signature by a representative of the Auglaize County Regional
Planning Commission denotes approval of this plat.
Signed:  Date 10-5-77

Signature by a representative of City with 3 mile limit jurisdiction or Twp. Trustees or Village with zoning jurisdiction denotes approval of this plat. Signed: _____ Date _____
for political S. D. of: _____

Signature by a representative of the County Engineer's Dept.
denotes that this plat meets tax map plat requirements.
Signed: _____ Date _____

Client PATRICIA MILLER
County AUGLAIZE Twp. WAYNE Sec. 5
Drawn by W.C.G. Scale _____ Drwg. No. 103
Checked by W.C.G. Date 8-13-77
Sheet 2 of 2 (T 5 S; R 8 E)

253

253