

SURVEY IS RECORDED IN BOOK "C" PAGE 254 OF THE AUG. CO. ENG'S OFF.

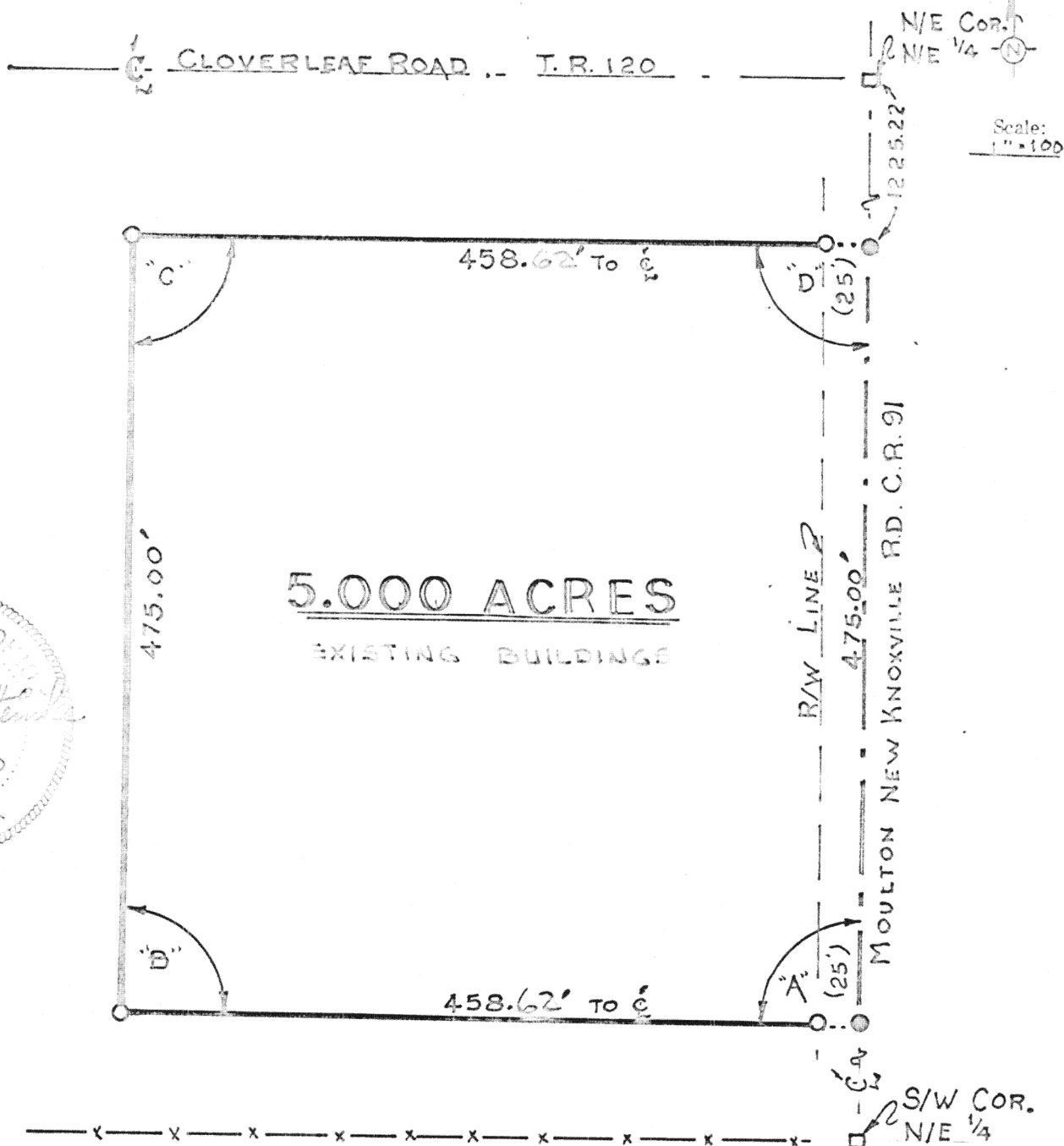

LOCATION SITE

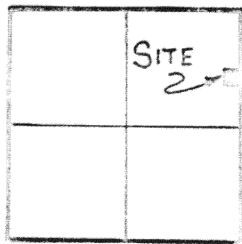

ANGLES

- "A" 88° 47'
- "B" 91° 13'
- "C" 88° 47'
- "D" 91° 13'

LEGEND

- R.R. SPIKE SET
- IRON PIN SET
- COUNTY MON. BOX
- x— FENCE LINE

WASHINGTON TWP.
SECTION 17 N/E 1/4
T.G.S.R.5-E AUG. CO

Signature by a representative of the County Health Dept.
denotes compliance with Health Regulations.
Signed: _____ Date: _____

Signature by a representative of the Auglaize County Regional
Planning Commission denotes approval of this plat.
Signed: _____ Date: _____

Signature by a representative of City with 3 mile limit juris-
diction or Twp. Trustees or Village with zoning jurisdiction
denotes approval of this plat. Signed: _____ Date: _____
for political S. D. of: _____

Signature by a representative of the County Engineer's Dept.
denotes that this plat meets tax map plat requirements.
Signed: _____ Date: _____

THOMAS W. STONE
Land Surveying
100 Park Street
Cincinnati, OH 45203

Client NORMAN HOGE
County AUGLAIZE Twp. WASHINGTON Sec. 17
Drawn by G.E.M. Scale 1"=100' Drwg. No. 77-514
Checked by G.E.M. Date OCTOBER 1, 1957
Sheet 1 of 2

254

254

THOMAS W. STEINKE

LAND SURVEYING



PHONE 419 738-7421

106 PARK ST.
WAPAKONETA, OHIO 45995

Description of 5.000 Acres

Being 5.000 Acres located in the north-east quarter of Section 17, Town-6-S, Range-5-E, Washington Township, Auglaize County, Ohio and being further described as follows:

Commencing at a monument box located at the north-east corner of Section 17.

Thence south with the east line of Section 17 and the center of Moulton-New Knoxville Road C.R.# 91, a distance of 1225.22 feet to a railroad spike and PLACE OF BEGINNING for the tract of land herein described:

Thence continuing south with said center line and section line, a distance of 475.00 feet to a railroad spike.

Thence west with an interior angle of $88^{\circ} 47'$, a distance of 458.62 feet to an iron pipe, passing through an iron pipe at 25.00 feet.

Thence north with an interior angle of $91^{\circ} 13'$, a distance of 475.00 feet to an iron pipe.

Thence east with an interior angle, of $88^{\circ} 47'$, a distance of 458.62 feet to a railroad spike and PLACE OF BEGINNING, passing through an iron pipe at 433.62 feet.

Containing in all 5.000 Acres and being subject to all legal easements and R/W of record.

Survey and description prepared by Thomas W. Steinke, registered surveyor # 6177 and recorded in survey Book "C" Page 254 of the Auglaize County Survey Records.