

RECORDED IN SURVEY BOOK "C" PAGE 256
OF THE AUGLAIZE COUNTY SURVEY RECORDS
EAST - WEST HALF SECTION

Scale:
1"=60'

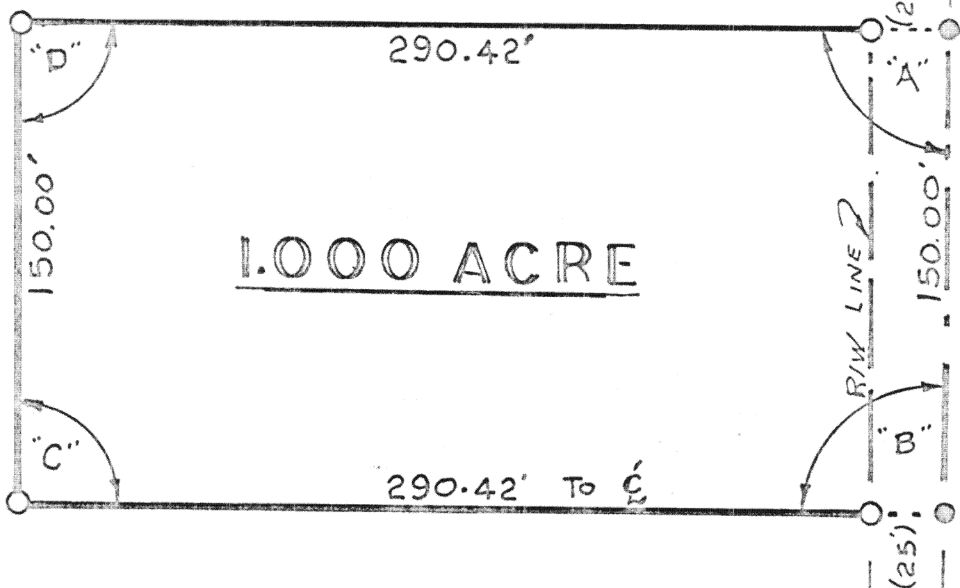

LOCATION SITE

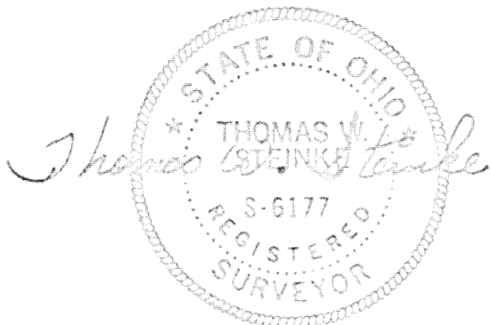
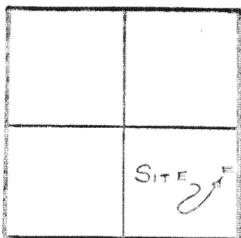

ANGLES

- "A" 90°45'
- "B" 89°15'
- "C" 90°45'
- "D" 89°15'

LEGEND

- - R.R. SPIKE SET
- - IRON PIPE SET
- - COUNTY MON. BOX

JACKSON TWP.
SECTION 29 S/E 1/4
T. 7. S. R. 4. E
AUGLAIZE CO. O.

MINSTER - FORT RECOVERY RD. C.R. 30

Signature by a representative of the County Health Dept.
denotes compliance with Health Regulations.
Signed: _____ Date _____

Signature by a representative of the Auglaize County Regional
Planning Commission denotes approval of this plat.
Signed: _____ Date _____

Signature by a representative of City with 3 mile limit juris-
diction or Twp. Trustees or Village with zoning jurisdiction
denotes approval of this plat. Signed: _____
for political S. D. of: _____ Date _____

Signature by a representative of the County Engineer's Dept.
denotes that this plat meets tax map plat requirements.
Signed: _____ Date _____

THOMAS W. STEINKE
Land Surveying
106 Park Street
Cincinnati, Ohio 45202

Client CARL ALBERS
County AUGLAIZE Twp. JACKSON Sec. 29
Drawn by G.E.M. Scale 1"=60' Drwg. No. 77-510
Checked by _____ Date OCTOBER 5-1977
Sheet 1 of 2

256

256

THOMAS W. STEINKE

LAND SURVEYING



PHONE 419 738-7421

106 PARK ST.
WAPAKONETA, OHIO 45895

Being 1.000 Acre located in the south-east quarter of Section 29, Town-7-S, Range-4-E, Jackson Township, Auglaize County, and being further described as follows:

Commencing at a monument box located at the north-east corner of the south-east quarter of Section 29.

Thence south with the east line of Section 29 and the center line of Tri-Township Road # 31, a distance of 972.03 feet to a railroad spike and PLACE OF BEGINNING for the tract of land herein described:

Thence continuing south with said section line and center line, a distance of 150.00 feet to a railroad spike.

Thence west with an interior angle of $89^{\circ} 15'$, a distance of 290.42 feet to an iron pipe, passing through an iron pipe set at 25.00 feet.

Thence north with an interior angle of $90^{\circ} 45'$, a distance of 150.00 feet to an iron pipe.

Thence east with an interior angle of $89^{\circ} 15'$, a distance of 290.42 feet to a railroad spike and PLACE OF BEGINNING, passing through an iron pipe at 265.42 feet.

Containing in all 1.000 Acre and being subject to all legal easements and R/W of record.

Survey and description prepared by Thomas W. Steinke, registered surveyor # 6177 and recorded in Survey Book "C" Page 256 of the Auglaize County Survey Records.