

THIS SURVEY IS RECORDED IN BOOK "C" PAGE 283 OF THE AUGLAIZE COUNTY ENG. OFF.

STATE OF OHIO R/W PLANS

AUG CO - 33 - 20.53 AUG CO - 65 - 7.39

PAGE 139 OF 200

Scale:
1"=100'

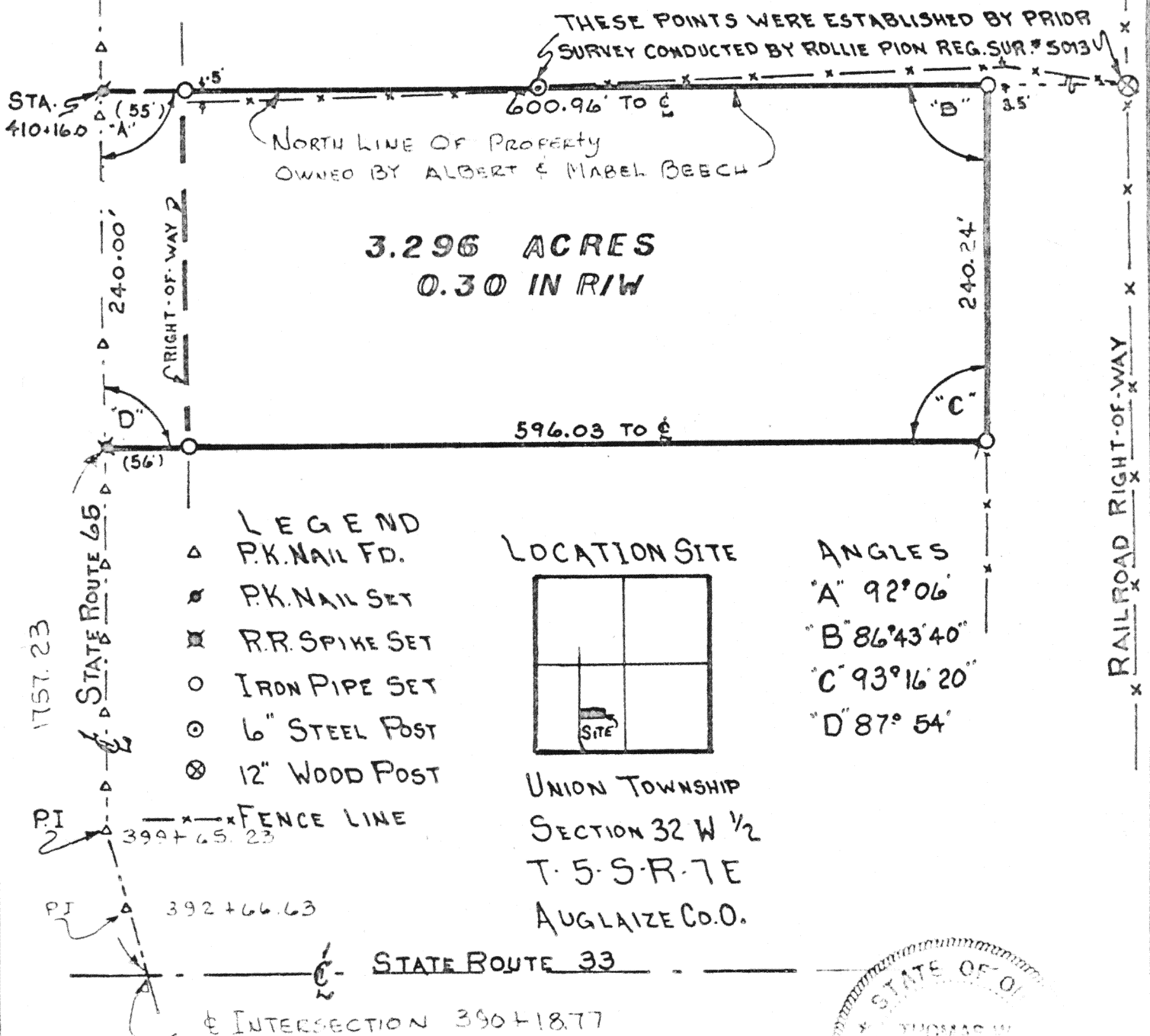

Signature by a representative of the County Health Dept.
denotes compliance with Health Regulations.
Signed: _____ Date _____

Signature by a representative of the Auglaize County Regional
Planning Commission denotes approval of this plat.
Signed: _____ Date _____

Signature by a representative of City with 3 mile limit juris-
diction or Twp. Trustees or Village with zoning jurisdiction
denotes approval of this plat. Signed: _____ Date _____
for political S. D. of: _____

Signature by a representative of the County Engineer's Dept.
denotes that this plat meets tax map plat requirements.
Signed: _____ Date _____

THOMAS W. STEINER
Land Surveyor
106 Park Street
Wapakoneta, Ohio 45885

Client ALBERT BEECH
County AUGLAIZE Twp. UNION Sec. 32
Drawn by G.E.M. Scale 1"=100' Drwg. No. 77-531
Checked by SW Date NOV. 1977
Sheet _____ of _____ (T. 5. S. R. 7 E)

THOMAS W. STEINKE

LAND SURVEYING



PHONE 419 738-7421

106 PARK ST.
WAPAKONETA, OHIO 45895

DESCRIPTION OF 3.296 ACRES UNION TOWNSHIP

Being 3.296 Acres located in the south-west quarter of Section 32, Town 5-S, Range 7-E, Union Township, Auglaize County, Ohio and being further described as follows:

Commencing at the center line intersection of State Route # 33 and State Route # 65 as shown by State of Ohio R/W plans Aug 60-33-20.53 Aug Co-65-7.39 Page 139 of 200, said point being sta. 390+18.77

Thence north with the center line of State Route # 65 as set by the State of Ohio, a distance of 1757.23 feet to a P.K. nail and PLACE OF BEGINNING for the tract of land herein described, passing through two center line P.I.'s at station 392+66.63 and 399+65.23.

Thence continuing north with the center line of State Route # 65, a distance of 240.00 feet to a P.K. nail.

Thence east with an interior angle of $92^{\circ} 06'$ along the north property line of Albert and Mabel Beech, a distance of 600.96 feet to an iron pipe set, passing through an iron pipe at 55.0 feet

Thence south with an interior angle of $86^{\circ} 43' 40''$, a distance of 240.24 feet to an iron pipe.

Thence west with an interior angle of $93^{\circ} 16' 20''$, a distance of 596.03 feet to a P.K. nail and PLACE OF BEGINNING, passing through an iron pipe at 540.03.

Containing in all 3.296 Acres and being subject to all legal easements of right-of-way of record.

Survey and description prepared by Thomas W. Steinke, registered surveyor # 6177 and recorded in Survey Book "C" Page 283 of the Auglaize County Survey Records.