

Client J.M. PAYLE Twp. PUSHEETA Sec. A
County AUGUSTA Scale 1"=100' Draw. No. 71-102
Drawn by G.E.M. Date NOVEMBER 1917
Checked by J.W.S. (T. & S. F. & E.)
Sheet _____ of _____

(T L S: R V E)

Signature by a representative of the County Health Dept.
denotes compliance with Health Regulations.
Signed: _____ Date _____

Signature by a representative of City with 3 mile limit juris-
diction or Twp. Trustees or Village with zoning jurisdiction
denotes approval of this plat. Signed: _____ Date _____

for political S. D. of: _____

Signature by a representative of the Auglaize County Regional Planning Commission denotes approval of this plat,
Signed: _____ Date: _____

Signature by a representative of the County Engineer's Dept. denotes that this plat meets tax map plat requirements.
Signed: _____ Date: _____

THIS SURVEY IS RECORDED IN BOOK "C" PAGE 285
OF THE AUGLAIZE COUNTY ENGINEERS OFFICE

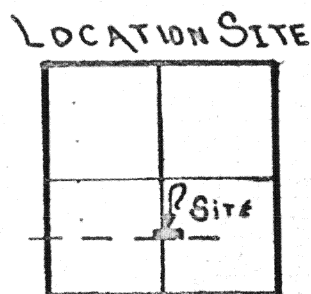
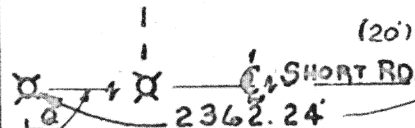
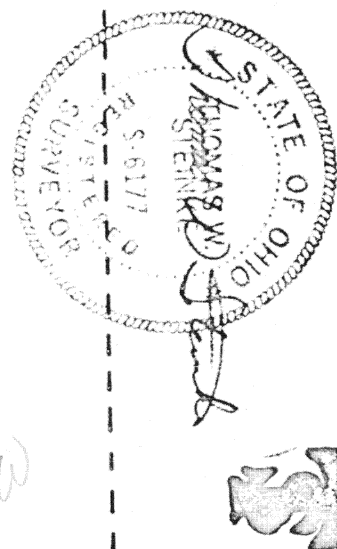

PUSHETA TWP.
SECTION 4
T. 6. S. R. 6. E
AUGLAIZE CO.

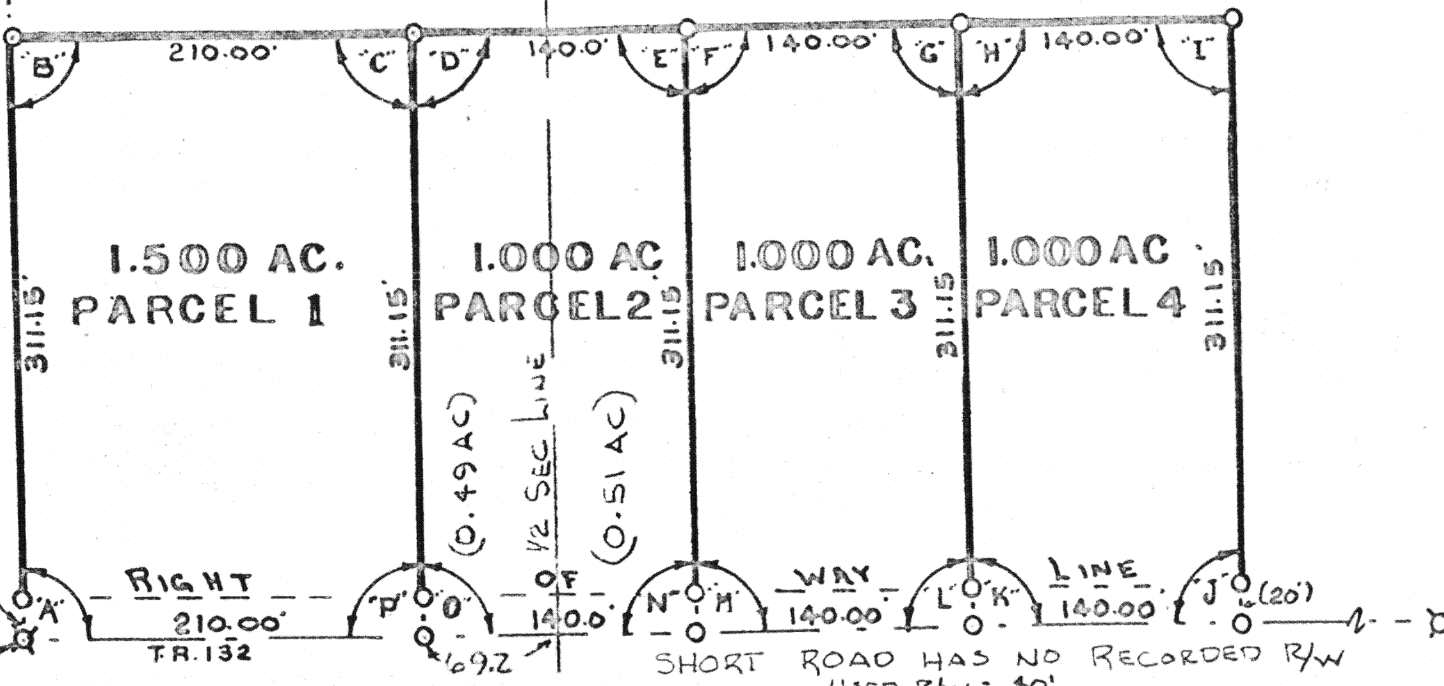

LEGEND

- ✕ IRON PIPE FOUND
- IRON PIPE SET
- ✕ — ✕ — FENCE LINE
- R. R. TIE COR. POST
- ◎ 4" STEEL COR. POST

ANGLES

"A"	90° 32'	"J"	89° 28'
"B"	89° 28'	"K"	90° 32'
"C"	90° 32'	"L"	89° 28'
"D"	89° 28'	"M"	90° 32'
"E"	90° 32'	"N"	89° 28'
"F"	89° 28'	"O"	90° 32'
"G"	90° 32'	"P"	89° 28'
"H"	89° 28'	"Q"	89° 55'
"I"	90° 32'		

ALL RIGHT-OF-WAY PING SET AT 20.0 FEET



THOMAS W. STEINKE

LAND SURVEYING



PHONE 419 738-7421

106 PARK ST.
WAPAKONETA, OHIO 45895

PARCEL NUMBER ONE

1.5000 ACRES

Being 1.500 Acres located in the south-west quarter of Section 4, Town 6-S, Range 6-E, Pusheta Township, Auglaize County, Ohio and being further described as follows:

Commencing at a steel corner post located at the south-west corner of Section 4.

Thence north with the west line of Section 4, a distance of 1333.52 feet to a railroad spike in the center line of Short Road T.R.# 132

Thence east with an angle from the south to the left along the center of Short Road of $89^{\circ} 55'$, a distance of 2362.24 feet to an iron pipe and PLACE OF BEGINNING for the tract of land herein described.

Thence continuing east with said center line, a distance of 210.00 feet to an iron pipe.

Thence north with an interior angle of $89^{\circ} 28'$, a distance of 311.15 feet to an iron pipe, passing through an iron pipe at 20.0 feet.

Thence west with an interior angle of $90^{\circ} 32'$, a distance of 210.00 feet to an iron pipe in the west line of Deed Book 240, page 515.

Thence south with an interior angle of $89^{\circ} 28'$, along said boundary line, a distance of 311.15 feet to an iron pipe and PLACE OF BEGINNING, passing through an iron pipe at 291.15 feet.

Containing in all 1.500 Acres and being subject to all legal easements and R/W of record.

Survey and description prepared by Thomas W. Steinke, registered surveyor # 0177 this 18th day of November, 1977 and recorded in Survey Book "C" Page 285 of the Auglaize County Survey Records.

THOMAS W. STEINKE

LAND SURVEYING



PHONE 419 738-7421

106 PARK ST.
WAPAKONETA, OHIO 45895

DESCRIPTION OF PARCEL NUMBER TWO 1.000 ACRE

Being 1.000 Acre located in the south-west quarter and south-east quarter of Section 4, Town 6-S, Range-6-E, Pusheta Township, Auglaize County, Ohio and being further described as follows:

Commencing at a 4" Steel $\frac{1}{2}$ post located at the south-west corner of Section 4.

Thence north with the west line of Section 4, a distance of 1333.52 feet to a railroad spike in the center line of Short Road T.R.# 132.

Thence east with an angle from the south to the left along the center of Short Road of $89^{\circ} 55'$, a distance of 2572.24 feet to an iron pipe and PLACE OF BEGINNING for the tract of land herein described.

Thence continuing east with said center line, a distance of 140.00 feet to an iron pipe, crossing the north-south half section line of Section 4 at 69.2 feet.

Thence north with an interior angle of $89^{\circ} 28'$, a distance of 311.15 feet to an iron pipe, passing through an iron pipe at 20.0 feet.

Thence west with an interior angle of $90^{\circ} 32'$, a distance of 140.00 feet to an iron pipe.

Thence south with an interior angle of $89^{\circ} 28'$, a distance of 311.15 feet to an iron pipe and PLACE OF BEGINNING, passing through an iron pipe at 291.15 feet.

Containing in all 1.000 Acre and being subject to all legal easements and R/W of record.

Survey and description prepared by Thomas W. Steinke, registered surveyor # 6177 this 18th day of November, 1977 and recorded in Survey Book "C" Page 285 of the Auglaize County Survey Records.

THOMAS W. STEINKE

LAND SURVEYING



PHONE 419 738-7421

106 PARK ST.
WAPAKONETA, OHIO 45895

DESCRIPTION OF PARCEL NUMBER THREE 1.000 ACRE

Being 1.000 Acre located in the south-east quarter of Section 4,
Town -6-S, Range -6-E, Pusheta Township, Auglaize County, Ohio
and being further described as follows:

Commencing at a 4" Steel post located at the south-west
corner of Section 4.

Thence north with the west line of Section 4, a distance
of 1333.52 feet to a railroad spike in the center line of Short
Road T.R.# 132.

Thence east with an angle from the south to the left along
the center of Short Road of $89^{\circ} 55'$, a distance of 2712.24 feet
to an iron pipe and PLACE OF BEGINNING for the tract of land
herein described.

Thence continuing east with the center of Short Road, a
distance of 140.00 feet to an iron pipe.

Thence north with an interior angle of $89^{\circ} 28'$, a distance
of 311.15 feet to an iron pipe, passing through an iron pipe at
20.0 feet.

Thence west with an interior angle of $90^{\circ} 32'$, a distance
of 140.00 feet to an iron pipe.

Thence south with an interior angle of $89^{\circ} 28'$, a distance
of 311.15 feet to an iron pipe and PLACE OF BEGINNING, passing
through an iron pipe at 291.15 feet.

Containing in all 1.000 Acre and being subject to all legal
easements and R/W of record.

Survey and description prepared by Thomas W. Steinke
registered surveyor # 6177 this 18th day of November, 1977
and recorded in Survey Book "C" Page 285 of the Auglaize
County Survey Records.

THOMAS W. STEINKE

LAND SURVEYING



PHONE 419 738-7421

106 PARK ST.
WAPAKONETA, OHIO 43095

DESCRIPTION OF PARCEL NUMBER FOUR 1.000 ACRE

Being 1.000 Acre located in the south-east quarter of Section 4, Town -6-S, Range -6-E, Pusheta Township, Auglaize County, Ohio and being further described as follows:

Commencing at a 4" Steel post located at the south-west corner of Section 4.

Thence north with the west line of Section 4, a distance of 1333.52 feet to a railroad spike on the center line of Short Road T.R.# 132.

Thence east with an angle from the south to the left along the center of Short Road of $89^{\circ} 55'$, a distance of 2852.24 feet to an iron pipe and PLACE OF BEGINNING for the tract of land herein described.

Thence continuing east with the center of Short Road, a distance of 140.00 feet to an iron pipe.

Thence north with an interior angle of $89^{\circ} 28'$, a distance of 311.15 feet to an iron pipe, passing through an iron pipe at 20.0 feet.

Thence west with an interior angle of $90^{\circ} 32'$, a distance of 140.00 feet to an iron pipe.

Thence south with an interior angle of $89^{\circ} 28'$, a distance of 311.15 feet to an iron pipe and PLACE OF BEGINNING, passing through an iron pipe at 291.15 feet.

Containing in all 1.000 Acre and being subject to all legal easements and R/W of record.

Survey and description prepared by Thomas W. Steinke registered surveyor # 6177 this 18th day of November, 1977 and recorded in Survey Book "C" Page 285 of the Auglaize County Survey Records.