

309

AUGLAIZE COUNTY
ENGINEERING DEPT.
MARIETTA, OHIO

Sheet BRIDGE NO. LOG-230-0976
County AUGLAIZE Twp. LOGAN
Drawn by *ADG* Scale 1"=100' DWG. No.
Checked by Date 1976-11-23
(T 4 S, R 5 E)

309

Signature by a representative of the County Health Dept.
denotes compliance with Health Regulations.
Sgd. _____ Date _____

Signature by a representative of the Auglaize County Board
denotes approval of this plat.
Sgd. _____ Date _____

Survey by a representative of City with 3 mile limit runs
to the center of the lot. Stationed at Village with zoning jurisdiction
denotes compliance with zoning jurisdiction.
Sgd. _____ Date _____

Signature by a representative of the County Engineer's Dept.
denotes that this plat meets tax map plat requirements.
Sgd. _____ Date _____

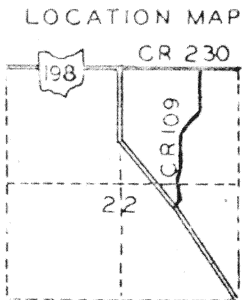
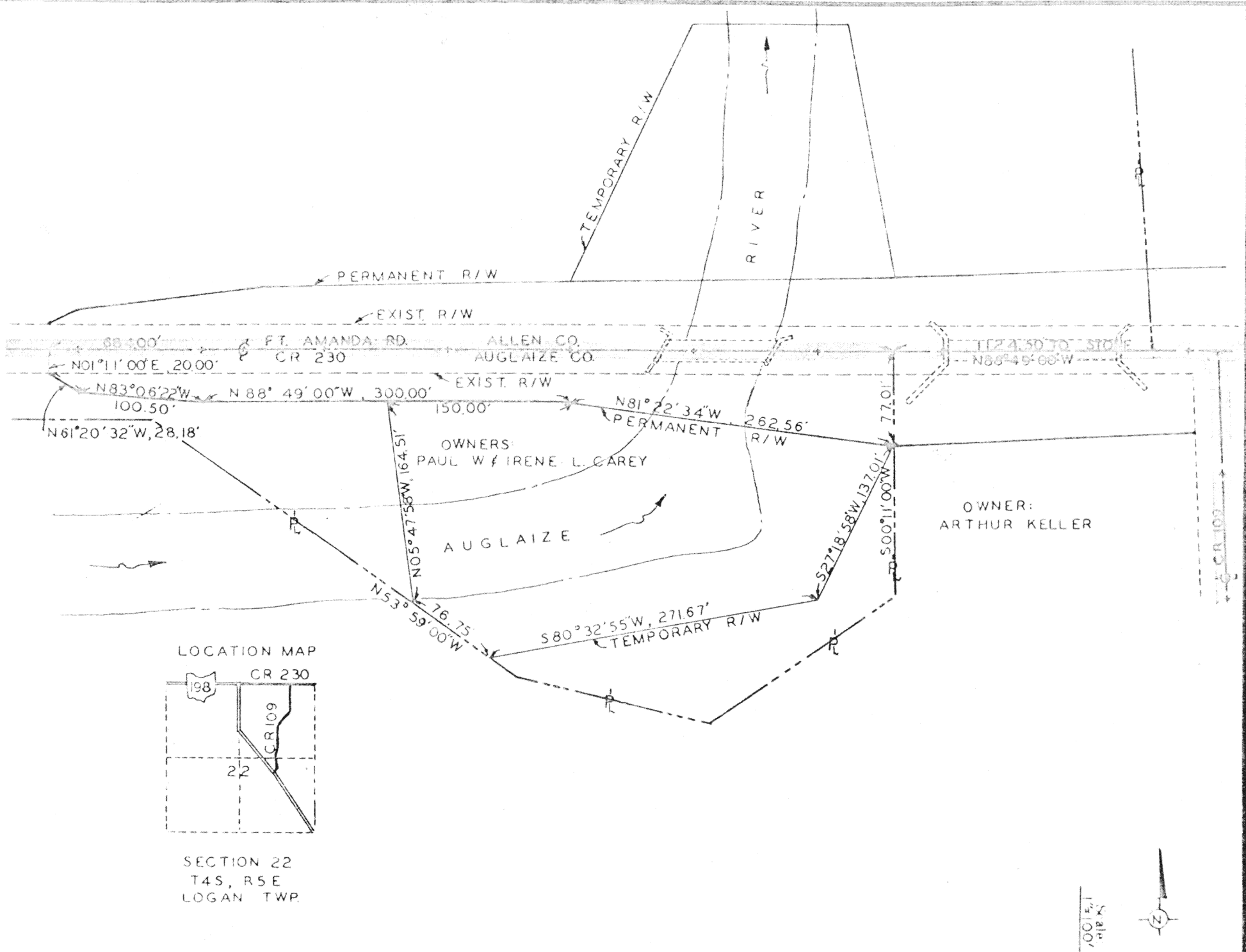

SECTION 22
T4S, R5E
LOGAN TWP.

DEED DESCRIPTION
for
TEMPORARY RIGHT-OF-WAY
from
PAUL W. & IRENE L. CAREY



Scale: _____

Being a parcel of land situate in the northeast quarter of Section 22, Town 4 South Range 5 East with respect to the First Principal Meridian, Logan Township, Auglaize County, Ohio, and more particularly described as follows:

Commencing at a stone at the northeast corner of Section 22;
thence N88°49'00"W with the north line of said northeast quarter, also being the centerline of C.R. 230, a distance of 1124.50 feet;
thence S00°11'00"W a distance of 77.01 feet to the PLACE OF BEGINNING;
thence S27°18'58"W a distance of 137.01 feet;
thence S80°32'55"W a distance of 271.67 feet;
thence N53°59'00"W a distance of 76.75 feet;
thence N05°47'58"W a distance of 164.51 feet;
thence S88°49'00"E a distance of 150.00 feet;
thence S81°22'34"E a distance of 262.56 feet to the PLACE OF BEGINNING

The above tract of land contains 1.452 acres of which 0.000 acres is existing right-of-way.

Next previous recording Volume 151, Page 356.

DEED DESCRIPTION
for
PERMANENT RIGHT-OF-WAY
from
PAUL W. & IRENE L. CAREY

Being a parcel of land situate in the northeast quarter of Section 22, Town 4 South, Range 5 East with respect to the First Principal Meridian, Logan Township, Auglaize County, Ohio, more particularly described as follows:

Commencing at a stone at the northeast corner of Section 22;
thence N88°49'00"W with the north line of said northeast quarter, also being the centerline of C.R. 230, a distance of 1124.50 feet to the PLACE OF BEGINNING
thence S00°11'00"W a distance of 77.01 feet; which is the west end of Br.221
thence N81°22'34"W a distance of 262.56 feet; Logan Township;
thence N88°49'00"W a distance of 300.00 feet;
thence N83°06'22"W a distance of 100.50 feet;
thence N61°20'32"W a distance of 28.18 feet;
thence N01°11'00"E a distance of 20.00 feet;
thence S88°49'00"E with the north line of said northeast quarter, also being the centerline of C.R. 230, a distance of 684.00 feet to the PLACE OF BEGINNING.

The above tract of land contains 0.756 acres of which the present road occupies 0.314 acres

Next previous recording Volume 151, Page 356.

Signature by a representative of the County Health Dept.
denotes compliance with Health Regulations.
Signed _____ Date _____

Signature by a representative of the Auglaize County Regional
Planning Commission denotes approval of this plat.
Signed _____ Date _____

Signature by a representative of City with 3 mile limit juris-
diction or Twp. Trustees or Village with zoning jurisdiction
denotes approval of this plat. Signed: _____
for political S. D. of: _____ Date _____

Signature by a representative of the County Engineer's Dept.
denotes that this plat meets tax map plat requirements.
Signed _____ Date _____

AUGLAIZE COUNTY
ENGINEERING DEPT.
WADSWORTH, OHIO

Client BRIDGE NO. LOG-230-09.76
County AUGLAIZE Twp. LOGAN Sec. 22
Drawn by QAC Scale _____ Drwg. No. _____
Checked by _____ Date 1976-11-23
Sheet 2 of 2 (T 4 S; R 5 E)

310

310