

THIS SURVEY IS RECORDED IN BOOK "C" PAGE 320 OF THE AUG. CO. ENG. OFF.

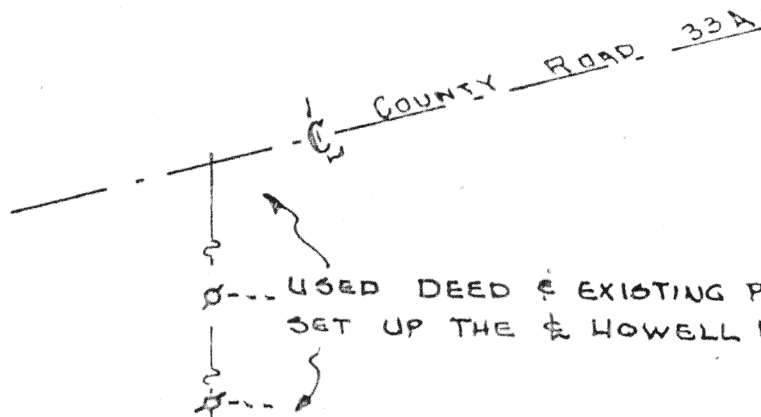

Scale: 1"=100'

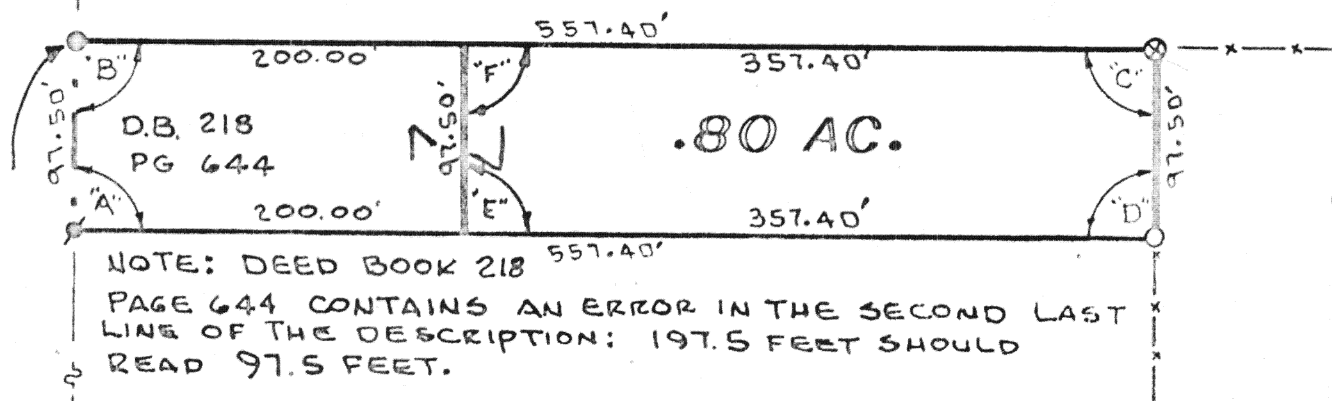

715.70
HOWELL ROAD T.R. 75
715.70

LOCATION SITE

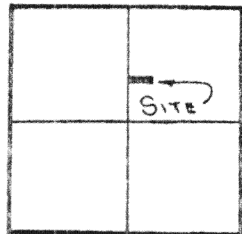

WASHINGTON TWP
SECTION 6
T. 6 S. R. 5 E
AUGLAIZE CO.

ANGLES

ANGLES	LEGEND
'A' 89° 22'	⊗ IRON BAR FD.
'B' 90° 38'	○ IRON PIPE SET
'C' 89° 22'	⊗ P.K. NAIL FD.
'D' 90° 38'	⊗ P.K. NAIL SET
'E' 89° 22'	● R.R. SPIKE SET
'F' 90° 38'	⊗ WOOD COR. POST
	— x — FENCE LINE



SOUTHWEST COR.
NORTHEAST 1/4

EAST/WEST HALF SECTION



SURVEY CONDUCTED BY: Thomas W. Steinke
THOMAS W. STEINKE & ASSOCIATES INC.
WAPAKONETA, OHIO

Signature by a representative of the County Health Dept.
denotes compliance with Health Regulations.
Signed: _____ Date: _____

Signature by a representative of the Auglaize County Regional
Planning Commission denotes approval of this plat.
Signed: _____ Date: _____

Signature by a representative of City with 3 mile limit juris-
diction or Twp. Trustees or Village with zoning jurisdiction
denotes approval of this plat. Signed: _____
for political S. D. of: _____ Date: _____

Signature by a representative of the County Engineer's Office,
denotes that this plat meets tax map plat requirements.
Signed: _____ Date: _____

320

THOMAS W. STEINKE
Land Surveying
106 Park Street
Wapakoneta, Ohio 45885

Client RON WATERCUTTER
County AUGLAIZE Twp. WASHINGTON Sec. 6
Drawn by GARRY MCD. Scale 1"=100' Drawn No. 58-564
Checked by _____ Date JANUARY 20 20
Sheet 1 of 2
(Title Block)

320

THOMAS W. STEINKE

LAND SURVEYING



PHONE 419 738-7421

106 PARK ST.
WAPAKONETA, OHIO 45995

DESCRIPTION OF 0.80 ACRES.

Being 0.80 Acre located in the north-east quarter of Section 6, Town 6-S, Range 5-E, Washington Township, Auglaize County, Ohio and being further described as follows:

Commencing at an iron bar found over a corner stone at the southwest corner of the north-east quarter of Section 6, said point being the center of Howell Road T.R.# 75.

Thence north with the center of T.R.# 75 and the north-south half section line of Section 6, a distance of 715.70 feet to a railroad spike.

Thence east with the north line of lands described in Deed Book 218, Page 644, an angle to the left from the south of $90^{\circ} 38'$, a distance of 200.00 feet to the PLACE OF BEGINNING for the tract of land herein described.

Thence continuing east with the last described course a distance of 357.40 feet to a wood corner post.

Thence south with an interior angle of $89^{\circ} 22'$, a distance of 97.50 feet to an iron pipe.

Thence west with an interior angle of $90^{\circ} 38'$, a distance of 357.40 feet to a point.

Thence north with an interior angle of $89^{\circ} 22'$, a distance of 97.50 feet to the PLACE OF BEGINNING.

Containing in all 0.80 Acres and being transferred to the owners of lands described in Deed Book 218, Page 644

Survey and description prepared by Thomas W. Steinke & Assoc., Inc. this 23rd day of January, 1978 and recorded in Survey Book C Page 320 of the Auglaize County Survey Records.