

LOCATION MAP  
(NO SCALE)

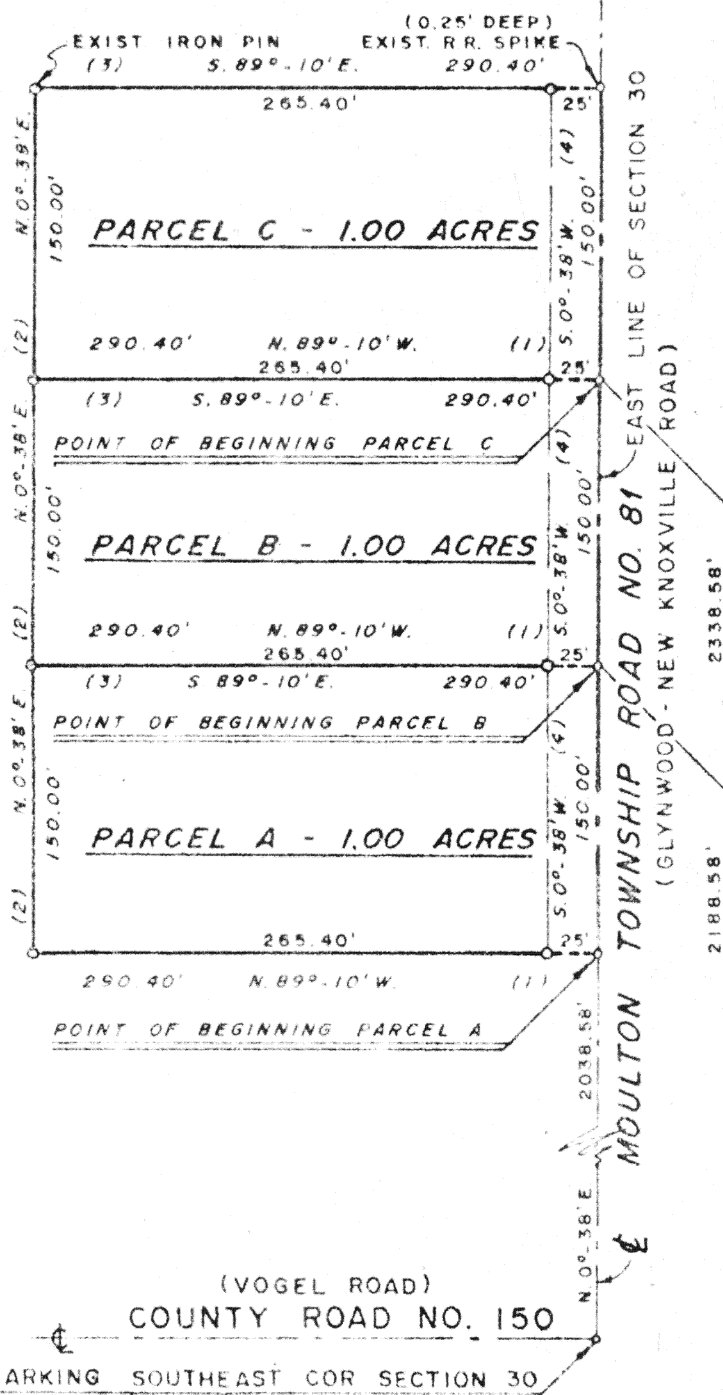
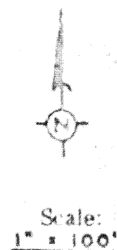

Thomas C. Hubbell  
Reg. Surveyor #5044

○ DENOTES R.R. SPIKE SET,  
UNLESS OTHERWISE SHOWN.

○ DENOTES 5/8" IRON PIN SET,  
UNLESS OTHERWISE SHOWN.

Signature by a representative of the County Health Dept.  
denotes compliance with Health Regulations.  
Signed \_\_\_\_\_ Date \_\_\_\_\_

Signature by a representative of the Auglaize County Regional  
Planning Commission denotes approval of this plat.  
Signed \_\_\_\_\_ Date \_\_\_\_\_

Signature by a representative of City with 3 mile limit jurisdic-  
tion, or Twp. Trustees or Village with zoning jurisdiction  
denotes approval of this plat. Signed \_\_\_\_\_ Date \_\_\_\_\_

Signature by a representative of the County Engineer's Dept.  
denotes that this plat meets tax map plat requirements.  
Signed *Clayton Thomas* Date *1/6/78*  
*by Date*

Client **GEORGE FISHER**  
County **AUGLAIZE** Twp **MOULTON** Sec. **30**  
Drawn by **DAN R. FUNK** Scale **1" = 100'** Drwg. No. **9098**  
Checked by **THOMAS C. HUBBELL** Date **JANUARY 4, 1978**  
Sheet **1** of **4**

(T 5 S R 1 E)

DESCRIPTION  
PARCEL A

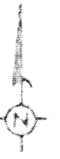

Being a parcel of land situated in Moulton Township, Auglaize County, Ohio, in the Southeast  $\frac{1}{4}$  of Section 30, Township 5 South, Range 5 East, and being more particularly described as follows:

Scale: \_\_\_\_\_

Commencing for reference at an iron pin found marking the southeast corner of Section 30, said point also marking the intersection of the centerline of County Road No. 150 (Vogel Road) with the centerline of Moulton Township Road No. 81 (Glynwood-New Knoxville Road) -

Thence north  $0^{\circ}$ -38' east, on and along the east line of Section 30 and the centerline of Moulton Township Road No. 81 (Glynwood-New Knoxville Road), for a distance of 2038.58 feet to a R.R. spike set marking the point of beginning for the parcel to be conveyed by this instrument -

(1) Thence from this point of beginning north  $89^{\circ}$ -10' west for a distance of 290.40 feet to a  $\frac{5}{8}$  inch iron pin set, passing a  $\frac{5}{8}$  inch iron pin set at 25.00 feet -

(2) Thence north  $0^{\circ}$ -38' east, parallel the centerline of Moulton Township Road No. 81 (Glynwood-New Knoxville Road) and the east line of Section 30, for a distance of 150.00 feet to a  $\frac{5}{8}$  inch iron pin set -

(3) Thence south  $89^{\circ}$ -10' east for a distance of 290.40 feet to a R.R. spike set on the centerline of Moulton Township Road No. 81 (Glynwood-New Knoxville Road) and the east line of Section 30, passing a  $\frac{5}{8}$  inch iron pin set at 265.40 feet -

(4) Thence south  $0^{\circ}$ -38' west, on and along the centerline of Moulton Township Road No. 81 (Glynwood-New Knoxville Road) and the east line of Section 30, for a distance of 150.00 feet to the point of beginning.

Containing 1.00 acres of land.

Subject, however, to all legal easements and rights-of-way of record.

Note: All bearings are assumed, use for angular measurements only.

*Thomas C. Hubbell*  
Thomas C. Hubbell  
Reg. Surveyor #5044

Signature by a representative of the County Health Department, in compliance with Health Regulations.  
Signed \_\_\_\_\_ Date \_\_\_\_\_

Signature by a representative of the Auglaize County Regional Planning Commission denoting approval of this plat.  
Signed \_\_\_\_\_ Date \_\_\_\_\_

Signature by a representative of City with Village and Township, in compliance with zoning and other regulations.  
Signed \_\_\_\_\_ Date \_\_\_\_\_

Signature by a representative of the County Engineer's Department, denoting that this plat meets tax map plat requirements.  
Signed *Clayton Stimmel* Date *1/6/78*  
*by DVC*

Client GEORGE FISHER  
County AUGLAIZE Twp MOULTON Sec 30  
Drawn by \_\_\_\_\_ Scale \_\_\_\_\_ Drwg. No. 9098  
Checked by \_\_\_\_\_ Date JANUARY 4, 1978  
Sheet 2 of 4 (T 5)

326

326

DESCRIPTION  
PARCEL B



Being a parcel of land situated in Moulton Township, Auglaize County, Ohio, in the Southeast  $\frac{1}{4}$  of Section 30, Township 5 South, Range 5 East, and being more particularly described as follows:

Scale \_\_\_\_\_

Commencing for reference at an iron pin found marking the southeast corner of Section 30, said point also marking the intersection of the centerline of County Road No. 150 (Vogel Road) with the centerline of Moulton Township Road No. 81 (Glynwood-New Knoxville Road) -

Thence north  $0^{\circ}$ - $38'$  east, on and along the east line of Section 30 and the centerline of Moulton Township Road No. 81 (Glynwood-New Knoxville Road), for a distance of 2188.58 feet to a R.R. spike set marking the point of beginning for the parcel to be conveyed by this instrument -

(1) Thence from this point of beginning north  $89^{\circ}$ - $10'$  west for a distance of 290.40 feet to a  $\frac{5}{8}$  inch iron pin set, passing a  $\frac{5}{8}$  inch iron pin set at 25.00 feet -

(2) Thence north  $0^{\circ}$ - $38'$  east, parallel the centerline of Moulton Township Road No. 81 (Glynwood-New Knoxville Road) and the east line of Section 30, for a distance of 150.00 feet to a  $\frac{5}{8}$  inch iron pin set -

(3) Thence south  $89^{\circ}$ - $10'$  east for a distance of 290.40 feet to a R.R. spike set on the centerline of Moulton Township Road No. 81 (Glynwood-New Knoxville Road) and the east line of Section 30, passing a  $\frac{5}{8}$  inch iron pin set at 265.40 feet -

(4) Thence south  $0^{\circ}$ - $38'$  west, on and along the centerline of Moulton Township Road No. 81 (Glynwood-New Knoxville Road) and the east line of Section 30, for a distance of 150.00 feet to the point of beginning.

Containing 1.00 acres of land.

Subject, however, to all legal easements and rights-of-way of record.

Note: All bearings are assumed, use for angular measurements only.

*Thomas C. Hubbell*

Thomas C. Hubbell  
Reg. Surveyor #5044

Signature by a representative of the County Health Dept. for compliance with Health Regulations. Signed _____ Date _____	Signature by a representative of the Auglaize County Regional Planning Commission for approval of this plat. Signed _____ Date _____
Signature by a representative of City with Village Council approval of this plat. Signed _____ Date _____	Signature by a representative of the County Engineer's Dept. for approval of this plat meets tax map plat requirements. Signed <i>CLAYTON Stimmel</i> Date <i>1/6/78</i> by <i>DVC</i>
Client <b>GEORGE FISHER</b> Comm. <b>AUGLAIZE</b> Twp. <b>MOULTON</b> Sec. <b>30</b> Drawn by _____ Scale _____ Checked by _____ Date <b>JANUARY 4, 1978</b> Sheet <b>3</b> of <b>4</b> (T 5 S R 5 E)	

327

327

DESCRIPTION  
PARCEL C



Being a parcel of land situated in Moulton Township, Auglaize County, Ohio, in the Southeast  $\frac{1}{4}$  of Section 30, Township 5 South, Range 5 East, and being more particularly described as follows:

Scale

Commencing for reference at an iron pin found marking the southeast corner of Section 30, said point also marking the intersection of the centerline of County Road No. 150 (Vogel Road) with the centerline of Moulton Township Road No. 81 (Glynwood-New Knoxville Road) -

Thence north  $0^{\circ}$ - $38'$  east, on and along the east line of Section 30 and the centerline of Moulton Township Road No. 81 (Glynwood-New Knoxville Road), for a distance of 2338.58 feet to a R.R. spike set marking the point of beginning for the parcel to be conveyed by this instrument -

(1) Thence from this point of beginning north  $89^{\circ}$ - $10'$  west for a distance of 290.40 feet to a  $\frac{5}{8}$  inch iron pin set, passing a  $\frac{5}{8}$  inch iron pin set at 25.00 feet -

(2) Thence north  $0^{\circ}$ - $38'$  east, parallel the centerline of Moulton Township Road No. 81 (Glynwood-New Knoxville Road) and the east line of Section 30, for a distance of 150.00 feet to an existing iron pin found -

(3) Thence south  $89^{\circ}$ - $10'$  east for a distance of 290.40 feet to an existing R.R. spike found (0.25' deep) on the centerline of Moulton Township Road No. 81 (Glynwood-New Knoxville Road) and the east line of Section 30, passing a  $\frac{5}{8}$  inch iron pin set at 265.40 feet -

(4) Thence south  $0^{\circ}$ - $38'$  west, on and along the centerline of Moulton Township Road No. 81 (Glynwood-New Knoxville Road) and the east line of Section 30, for a distance of 150.00 feet to the point of beginning.

Containing 1.00 acres of land.

Subject, however, to all legal easements and rights-of-way of record.

Note: All bearings are assumed, use for angular measurements only.

*Thomas C. Hubbell*

Thomas C. Hubbell  
Reg. Surveyor #5044

Signature by a representative of the County Health Dept.  
denotes compliance with Health Regulations.  
Signed \_\_\_\_\_ Date \_\_\_\_\_

Signature by a representative of the Auglaize County Regional  
Planning Commission denotes approval of this plat.  
Signed \_\_\_\_\_ Date \_\_\_\_\_

Signature by a representative of City with final land jurisdiction, or Twp. Trustees or Village with zoning jurisdiction  
denotes approval of this plat. Signed \_\_\_\_\_  
for political S. D. of \_\_\_\_\_ Date \_\_\_\_\_

Signature by a representative of the County Engineers Dept.  
denotes that this plat meets tax map plat requirements.  
Signed *CLAYTON STIMMEL* Date *1/6/78*  
*by DWG*

Client GEORGE FISHER  
County AUGLAIZE Twp MOULTON Sec. 30  
Drawn by \_\_\_\_\_ Scale \_\_\_\_\_ Drwg. No. 9098  
Checked by \_\_\_\_\_ Date JANUARY 4, 1978  
Sheet 4 of 4

328

328