

NOTES:

(1) HENRIETTA DOUTE'S DEED INCLUDES THIS TRIANGULAR PARCEL OF LAND, HOWEVER HER CHAIN OF TITLE DOES NOT INCLUDE ANY LAND IN SEC. 15. (REF. DB. VOL. 61 PG. 217). THIS IS APPARENTLY THE RESULT OF A SURVEY AND IS IN ERROR.

(2) HENRIETTA DOUTE'S DEED (D.B. VOL. 188 PG. 883) FOR THIS PARCEL INCLUDES NO LAND IN THE NORTH HALF OF SEC. 22. HOWEVER THIS LAND HAS BEEN USED AND OCCUPIED BY THE DOUTE FARM FOR MANY YEARS. EVEN THOUGH DOUTE HAS NO TITLE TO THIS LAND, THIS SURVEYOR FEELS THAT ADVERSE POSSESSION IS A POSSIBILITY. LEGAL ADVICE IS RECOMMENDED AND IF LITIGATION IS DECIDED, MORE SURVEYING IS NEEDED.



GORDON L. GEESLIN
SURVEYOR
CELINA, OHIO

LESLIE H. GEESLIN
SURVEYOR
CELINA, OHIO

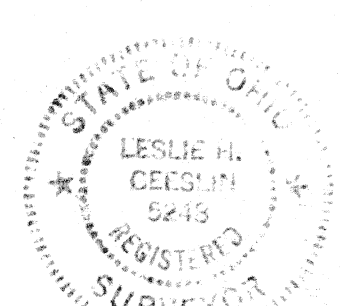



Scale: _____

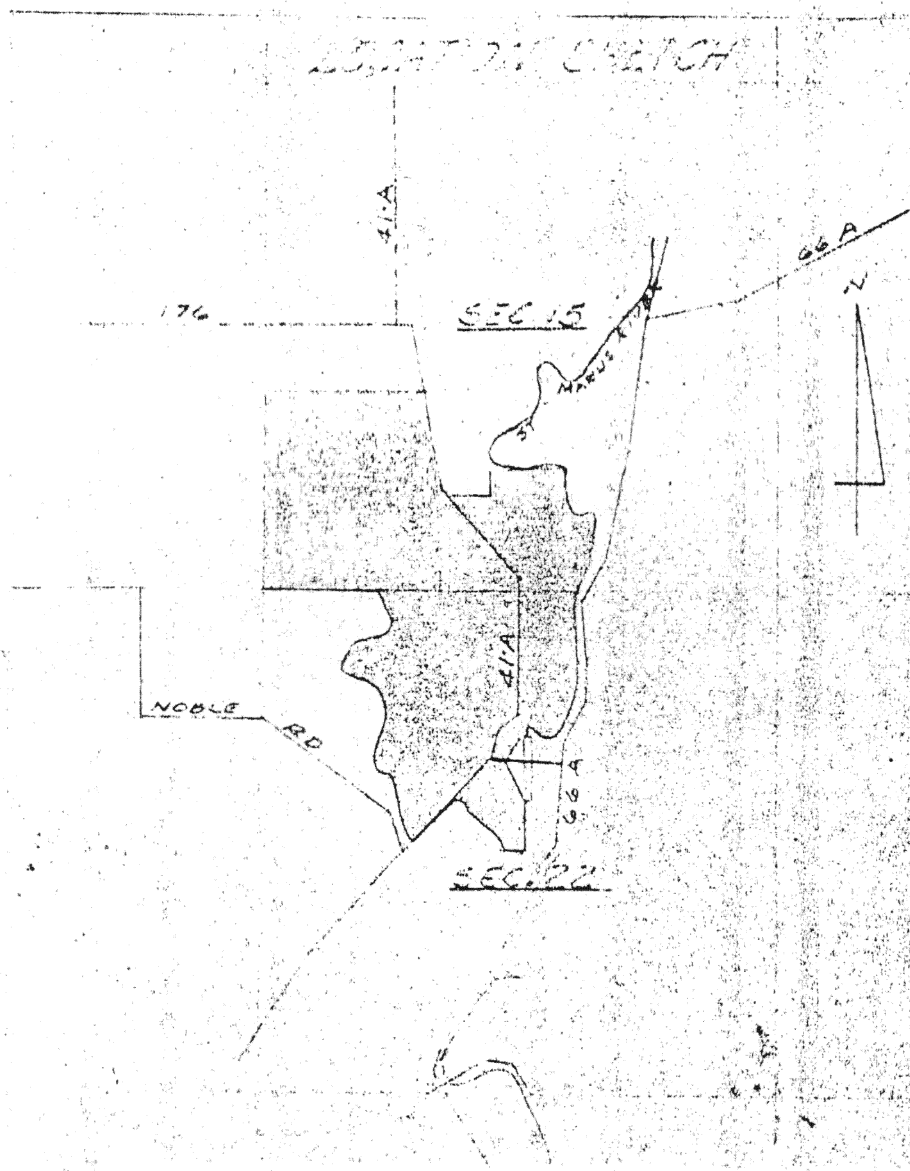

Signature by a representative of the County Health Dept.
denotes compliance with Health Regulations.
Signed: _____ Date _____

Signature by a representative of the Auglaize County Regional
Planning Commission denotes approval of this plat.
Signed: _____ Date _____

Signature by a representative of City with 3 mile limit juris-
diction or Twp. Trustees or Village with zoning jurisdiction
denotes approval of this plat. Signed: _____
for political S. D. of: _____ Date _____

Signature by a representative of the County Engineer's Dept.
denotes that this plat meets tax map plat requirements.
Signed: _____ Date _____

GORDON L. GEESLIN
REG SURVEYOR 5372
LESLIE H. GEESLIN
REG SURVEYOR 5248

Client CRAFT ESTATE
County AUGLAIZE Twp N 03 E Sec. 15
Drawn by L. GEESLIN Scale _____ Drwg. No. _____
Checked by _____ Date FEB 1978
Sheet 1 of 1

(T 5 S; R 4 E)

3333

3333



Scale: _____

TRACT 1

The following described real estate situated in the State of Ohio, County _____ of Auglaize, Township of Noble, and being part of the southwest $\frac{1}{4}$ of Section 15, Town 5 South, Range 4 East and being more particularly described as follows:

Beginning at an iron bar in the west line of Section 15 that is N. $0^{\circ} 04' 25''$ W. 789.33 feet from a corner post at the southwest corner of Section 15; thence with said west line N. $0^{\circ} 04' 25''$ W. 1200.00 feet to a concrete corner post at the southwest corner of Guy E. McPherson's 55.65 acre tract; thence with said McPherson's south line N. $89^{\circ} 57' 46''$ E. 1651.47 feet to an iron bar in the centerline of County Highway 41-A; thence with said centerline S. $10^{\circ} 02' 00''$ E. 955.22 to an iron bar, passing an iron bar at the northwest corner of Howard M. Craft's 3.93 acre tract at 672.73 feet; thence S. $43^{\circ} 32' 24''$ E. 357.46 feet to an iron bar, passing the southwest corner of said Craft's 3.93 acre tract at 29.42 feet; thence S. $89^{\circ} 57' 46''$ W. 2062.58 feet to the place of beginning.

Containing 48.99 acres more or less.

Reference is hereby made to a plat of this survey on file with the Auglaize County Engineer.

Signature by a representative of the County Engineer's Dept. denotes that this plat meets tax map plat requirements.

Signed: _____ Date _____

Signature by a (representative of the) County Commissioner(s) denotes approval of this plat.

Signed: _____ Date _____

Signature by a representative of the County Health Dept. denotes compliance with Health Regulations.

Signed: _____ Date _____

Signature by a representative of the Auglaize County Regional Planning Commission denotes approval of this plat.

Signed: _____ Date _____

GORDON L. GEESLIN
REG. SURVEYOR 5372

LESLIE H. GEESLIN
REG. SURVEYOR 5248

Client CRAFT ESTATE
County AUGLAIZE Twp. NOBLE Sec. 15
Drawn by L. GEESLIN Scale _____ Drwg. No. _____
Checked by _____ Date FEBRUARY, 1978
Sheet 334 of 1 (T 5 S; R 4 E)



Scale: _____

TRACT 2

The following described real estate situated in the State of Ohio, County of Auglaize, Township of Noble, and being part of the south $\frac{1}{2}$ of Section 15 and the north $\frac{1}{2}$ of Section 22, Town 5 South, Range 4 East and being more particularly described as follows:

Commencing at a corner post at the southwest corner of Section 15; thence with the west line of said section 15 N. $0^{\circ} 04' 25''$ W. 739.33 feet to an iron bar; thence N. $89^{\circ} 57' 46''$ E. 2062.53 feet to an iron bar in the centerline of County Highway 41-A; thence with said centerline N. $43^{\circ} 32' 24''$ W. 328.04 feet to an iron bar at the southwest corner of Howard M. Crafts 3.93 acre tract for a beginning point for this description; thence with said Craft's south line N. $89^{\circ} 34' 41''$ E. 532.73 feet to an iron bar at said Craft's southeast corner; thence with said Craft's east line N. $0^{\circ} 25' 19''$ W. 300.00 feet to an iron bar; thence N. $89^{\circ} 34' 41''$ E. 662.00 feet to a point in the center of the St. Marys River; thence with the center of the St. Marys River the following 13 courses, S. $11^{\circ} 13'$ E. 476.00 feet, S. $59^{\circ} 30'$ E. 100.00 feet, N. $70^{\circ} 00'$ E. 210.00 feet; S. $9^{\circ} 24'$ W. 255.00 feet, S. $30^{\circ} 13'$ E. 165.00 feet, S. $15^{\circ} 46'$ W. 258.00 feet, S. $49^{\circ} 40'$ W. 269.00 feet, S. $18^{\circ} 37'$ W. 97.00 feet, S. $11^{\circ} 45'$ E. 413.00 feet, S. $4^{\circ} 00'$ E. 723.00 feet, S. $23^{\circ} 00'$ W. 377.00 feet, S. $55^{\circ} 00'$ W. 155.00 feet and N. $51^{\circ} 17' 48''$ W. 373.63 feet; thence N. $26^{\circ} 16'$ W. 75.35 feet to an iron bar in the centerline of County Highway 41-A; thence with said centerline N. $0^{\circ} 25' 51''$ E. 1433.25 feet to an iron

(continued on Pg. 2)

by a representative of the County Engineer's Dept.
this plat meets tax map plat requirements.

Signed: _____ Date _____

Signature by a (representative of the) County Commissioner(s)
denotes approval of this plat.

Signed: _____ Date _____

Signature by a representative of the County Health Dept.
denotes compliance with Health Regulations.

Signed: _____ Date _____

Signature by a representative of the Auglaize County Regional
Planning Commission denotes approval of this plat.

Signed: _____ Date _____

GORDON L. GEESLIN
REG. SURVEYOR 5372

WILLIAM H. GEESLIN
REG. SURVEYOR 5248

Client CRAFT ESTATE
County AUGLAIZE Twp. NOBLE Sec. 15 & 22
Drawn by L. GEESLIN Scale _____ Drwg. No. _____
Checked by _____ Date FEBRUARY, 1978
Sheet 1 of 2 (T 5 S: R 4 E)

bar; thence with said centerline N. 43° 32' 24" W. 1191.22 feet to the
place of beginning.



Scale: _____

Containing 47.47 acres more or less.

Reference is hereby made to a plat of this survey on file with the
Auglaize County Engineer.

Signature by a representative of the County Engineer's Dept.
denotes that this plat meets tax map plat requirements.
Signed: _____ Date _____

Signature by a (representative of the) County Commissioner(s)
denotes approval of this plat.
Signed: _____ Date _____

Signature by a representative of the County Health Dept.
denotes compliance with Health Regulations.
Signed: _____ Date _____

Signature by a representative of the Auglaize County Regional
Planning Commission denotes approval of this plat.
Signed: _____ Date _____

GORDON L. GEESLIN
REG. SURVEYOR 5372

LESLIE H. GEESLIN
REG. SURVEYOR 5248

Client CRAFT ESTATE
County AUGLAIZE Twp. APPLE Sec. 15 & 22
Drawn by L. GEESLIN Scale _____ Drwg. No. _____
Checked by _____ Date FEBRUARY 1978
Sheet 2 of 2 (T 5 S; R 4 E)

336

336



Scale: _____

TRACT 3

The following described real estate situated in the State of Ohio, County of Auglaize, Township of Noble and being part of the N. W. $\frac{1}{4}$ OF section 22, Town 5 South, Range 4 East and being more particularly described as follows:

Beginning at a steel post set by the Auglaize County Engineer at the center of Section 22; thence with the east-west $\frac{1}{2}$ section line S. $89^{\circ} 43' 26''$ W. 167.60 feet to a point in the center of the St. Marys River; thence with said river the following 4 courses, N. $29^{\circ} 00'$ W. 115.94 feet, N. $53^{\circ} 16'$ W. 279.07 feet, N. $38^{\circ} 30'$ W. 155.00 feet and N. $3^{\circ} 00'$ E. 120.00 feet; thence N. $47^{\circ} 03' 10''$ W. 76.00 feet to an iron bar in the centerline of County Highway 41-A; thence with said centerline N. $42^{\circ} 56' 50''$ E. 496.70 feet to a cap and nail; thence with said centerline N. $9^{\circ} 52' 39''$ E. 333.21 feet to an iron bar; thence with said centerline N. $55^{\circ} 09' 51''$ E. 250.60 feet to an iron bar; thence S. $26^{\circ} 16'$ E. 75.35 feet to a point in the center of the St. Marys River; thence with said river S. $57^{\circ} 00'$ W. 26.76 feet to a point in the north-south $\frac{1}{2}$ section line; thence with said $\frac{1}{2}$ section line S. $0^{\circ} 13' 44''$ W. 160.00 feet to an iron bar at the northeast corner of Kevin Bubb's 1.5 acre tract; thence with said Bubb's north line N. $39^{\circ} 46' 16''$ W. 64.13 feet to an iron bar; thence with said Bubb's west line S. $19^{\circ} 13' 44''$ W. 235.07 feet to an iron bar; thence S. $11^{\circ} 54' 44''$ W. 112.00 feet to an iron bar;

Continued on pg. 2

Signature by a representative of the County Engineer's Dept. denotes that this plat meets tax map plat requirements.
Signed: _____ Date: _____

Signature by a (representative of the) County Commissioner(s) denotes approval of this plat.
Signed: _____ Date: _____

Signature by a representative of the County Health Dept. denotes compliance with Health Regulations.
Signed: _____ Date: _____

Signature by a representative of the Auglaize County Regional Planning Commission denotes approval of this plat.
Signed: _____ Date: _____

LESLIE H. GEESLIN
REG. SURVEYOR 5248

GORDON L. GEESLIN
REG. SURVEYOR 53723

Client CRAFT ESTATE
County AUGLAIZE Twp. NOBLE Sec. 22
Drawn by L. GEESLIN Scale _____ Drwg. No. _____
Checked by _____ Date FEBRUARY, 1978
_____ of 2 _____ (T 5 S; R 4 E)



Scale: _____

thence with said Burb's west line S. 26° 14' 16" E. 366.46 feet to
an iron bar in the north-south $\frac{1}{2}$ section line ; thence with said $\frac{1}{2}$ section
line S. 0° 13' 44" W. 473.14 feet to the place of beginning.

Containing 9.64 acres more or less.

Reference is hereby made to a plat of this survey on file with the Auglaize
County Engineer.

Signature by a representative of the County Engineer's Dept.
denotes that this plat meets tax map plat requirements.
Signed: _____ Date _____

Signature by a (representative of the) County Commissioner(s)
denotes approval of this plat.
Signed: _____ Date _____

Signature by a representative of the County Health Dept.
denotes compliance with Health Regulations.
Signed: _____ Date _____

Signature by a representative of the Auglaize County Regional
Planning Commission denotes approval of this plat.
Signed: _____ Date _____

LESLIE H. GEESLIN
REG. SURVEYOR 5248

GORDON L. GEESLIN
REG. SURVEYOR 5372

Client CRAFT ESTATE
County AUGLAIZE Twp. NOBLE Sec. 22
Drawn by L.H.G. Scale _____ Drwg. No. _____
Checked by _____ Date FEBRUARY, 1918
Sheet 2 of 2 (T 5 S; R 4 E)

338

338



Scale: _____

TRACT 4

The following described real estate situated in the State of Ohio, County Of Auglaize, Township of Noble and being part of the southwest $\frac{1}{4}$ of Section 15 and northwest $\frac{1}{4}$ of Section 22, Town 5 South, Range 4 East and being more particularly described as follows:

Beginning at a corner post at the southwest corner of Section 15; thence with the west line of section 15 N. $0^{\circ} 04' 25''$ W. 789.33 feet to an iron bar; thence N. $89^{\circ} 57' 46''$ E. 2062.58 feet to an iron bar in the centerline of County Highway 41-A; thence with said centerline S. $43^{\circ} 32' 24''$ E. 863.12 feet to an iron bar; thence with said centerline S. $0^{\circ} 25' 51''$ W. 1433.25 feet to an iron bar; thence with said centerline S. $55^{\circ} 09' 51''$ W. 250.60 feet to an iron bar; thence with said centerline S. $90^{\circ} 52' 39''$ W. 333.21 feet to a cap and nail; thence with said centerline S. $42^{\circ} 46' 50''$ W. 1230.44 feet to an iron bar in the center of the old St. Marys River bed projected; thence with said old St. Marys River bed the following described 13 courses, N. $16^{\circ} 40'$ W. 519.00 feet, N. $1^{\circ} 45'$ E. 210.00 feet, N. $60^{\circ} 00'$ W. 200.00 feet, N. $22^{\circ} 00'$ W. 125.00 feet, N. $8^{\circ} 45'$ E. 160.00 feet, N. $19^{\circ} 00'$ E. 330.00 feet, N. $6^{\circ} 30'$ W. 200.00 feet, N. $36^{\circ} 00'$ W. 180.00 feet, N. $84^{\circ} 30'$ W. 190.00 feet, N. $61^{\circ} 00'$ W. 154.60 feet, N. $15^{\circ} 30'$ E. 272.00 feet, N. $64^{\circ} 32'$ E. 508.90 feet, and N. $29^{\circ} 30'$ W. 390.00 feet to a point in the south line of section 15, said point being referenced by an iron bar that is S. $90^{\circ} 52' 45''$ E. 38.2 feet;

Continued on Pg. 2

Signature by a representative of the County Engineer's Dept.
denotes that this plat meets tax map plat requirements.
Signed: _____ Date: _____

Signature by a (representative of the) County Commissioner(s)
denotes approval of this plat.
Signed: _____ Date: _____

Signature by a representative of the County Health Dept.
denotes compliance with Health Regulations.
Signed: _____ Date: _____

Signature by a representative of the Auglaize County Regional
Planning Commission denotes approval of this plat.
Signed: _____ Date: _____

GORDON L. GIESLIN
REG. SURVEYOR 5372

LESLIE H. GIESLIN
REG. SURVEYOR 5243

Client CRAFT ESTATE
County AUGLAIZE Twp. NOBLE Sec. 15 & 22
Drawn by L.H.G. Scale _____ Drwg. No. _____
Checked by _____ Date FEBRUARY, 1978
Sheet 1 of 2 (T 5 S; R 4 E)

339

339



thence with said section line N. $89^{\circ} 52' 45''$ W. 1200.00 feet to the place
of beginning, passing a concrete post at 365.0 feet.

Scale: _____

Containing 111.93 acres more or less.

Reference is hereby made to a plat of this survey on file with the
Auglaize County Engineer.

Signature by a representative of the County Engineer's Dept.
denotes that this plat meets tax map plat requirements.
Signed: _____ Date _____

Signature by a (representative of the) County Commissioner(s)
denotes approval of this plat.
Signed: _____ Date _____

Signature by a representative of the County Health Dept.
denotes compliance with Health Regulations.
Signed: _____ Date _____

Signature by a representative of the Auglaize County Regional
Planning Commission denotes approval of this plat.
Signed: _____ Date _____

GORDON L. GEESLIN
REG. SURVEYOR 5372

LESLIE H. GEESLIN
REG. SURVEYOR 5249

Client RAFT ESTATE
County AUGLAIZE Twp. NOBLE Sec. 15 & 22
Drawn by L.H.G. Scale _____ Drwg. No. _____
Checked by _____ Date FEBRUARY, 1978
Sheet 2 of 2 (T 5 S; R 4 E)