

THIS SURVEY IS RECORDED IN BOOK C PAGE 352 OF THE AUG CO. ENG OFF.

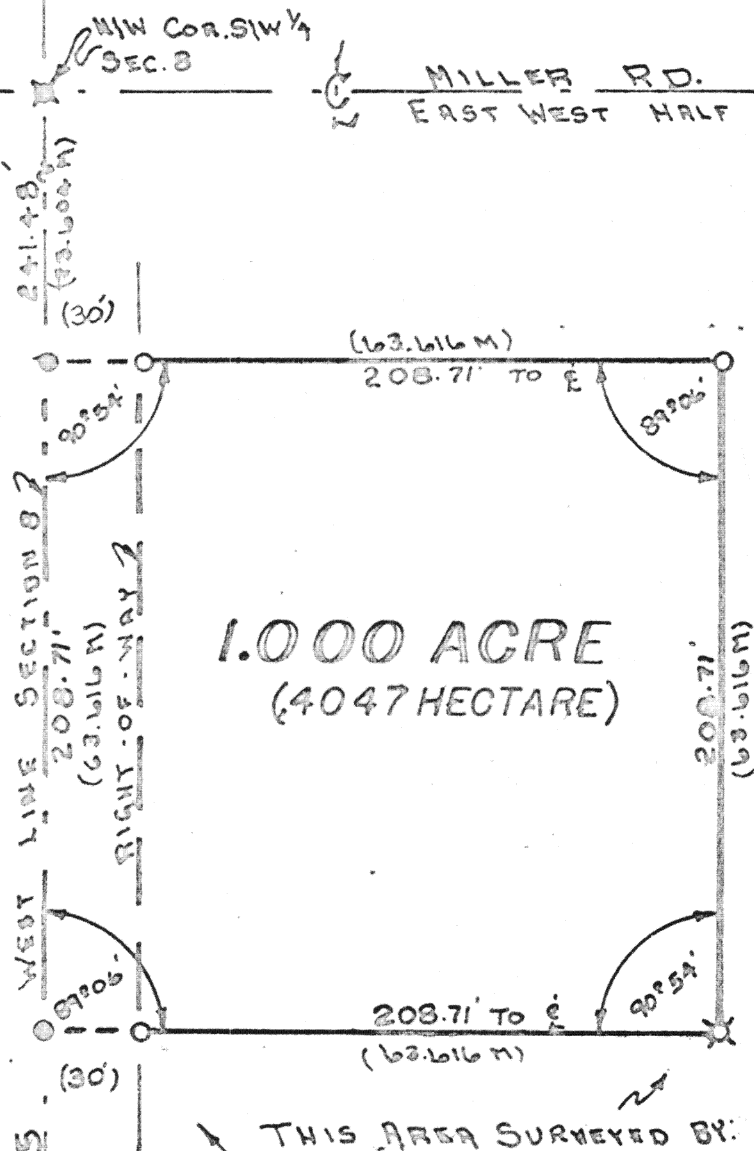

Scale: 1"=60'



LOCATION

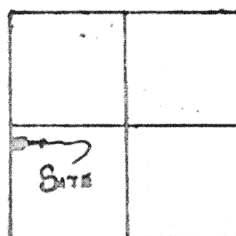

UNION TWP.
SECTION 8 W 1/2
T. 5. S. R. 7. E
AUGLAIZE CO.

LEGEND

- R.R. SPIKE SET
- ✕ R.R. SPIKE FD.
- IRON PIPE SET
- ✕ IRON BAR FD.
- ✕ P.K. NAIL FD.

THIS AREA SURVEYED BY:
CLAYTON STIMMEL REG SUR#4906
DRAWING NO. # 69-5500

FAIRMONT RD. C.R. 180
SOUTH LINE SECTION 8



SURVEY CONDUCTED BY: Thomas W. Steinke
THOMAS W. STEINKE & ASSOCIATES INC.
WAPAKONETA, OHIO

Signature by a representative of the County Health Dept.
denotes compliance with Health Regulations.

Signed: _____ Date: _____

Signature by a representative of the Auglaize County Regional
Planning Commission denotes approval of this plat.

Signed: _____ Date: _____

Signature by a representative of City with 3 mile limit juris-
diction or Twp. Trustees or Village with zoning jurisdiction
denotes approval of this plat. Signed: _____
for political S. D. of: _____ Date: _____

Signature by a representative of the County Engineer's Dept.
denotes that this plat meets tax map plat requirements.

Signed: _____ Date: _____

352

THOMAS W. STEINKE
Land Surveyor
206 Park Street

Client TED KNOCH
County AUGLAIZE Twp. UNION Sec. 8
Drawn by G.E.M. Scale 1"=60' Drwg. No. 78-577
Checked by _____ Date MARCH 2 1978

352

THOMAS W. STEINKE

LAND SURVEYING



PHONE 419 738-7421

106 PARK ST.
WAPAKONETA, OHIO 45893

Being 1.000 Acre located in the south-west quarter of Section 8, Town 5-S, Range 7-E, Union Township, Auglaize County, Ohio and being further described as follows:

Commencing at a railroad spike found at the north-west corner of the south-west quarter of Section 8.

Thence south with the west line of Section 8 and the center line of State Route # 65, a distance of 241.48 feet (73.604 Meters) to a railroad spike and PLACE OF BEGINNING for the tract of land herein described.

Thence continuing south with said center line and section line, a distance of 208.71 feet (63.616 Meters) to a railroad spike.

Thence east with an interior angle of $89^{\circ} 06'$, a distance of 208.71 feet (63.616 Meters) to an iron bar found, passing through an iron pipe at 30.0 feet (9.144 Meters)

Thence north with an interior angle of $90^{\circ} 54'$, a distance of 208.71 feet (63.616 Meters) to an iron pipe.

Thence west with an interior angle of $89^{\circ} 06'$, a distance of 208.71 feet (63.616 Meters) to a railroad spike in the center line of S.R. # 65 and the PLACE OF BEGINNING passing through an iron pipe at 178.71 feet (54.471 Meters).

Containing in all 1.000 Acre (0.4047 Hectare) and being subject to 0.14 Acre in road right-of-way.

Survey and description prepared by Thomas W. Steinke & Assoc., Inc. this 3 rd day of March, 1978 and recorded in Survey Book "C" Page 352 of the Auglaize County Survey Records.