



SURVEY BOOK "C" PAGE 365

STATE OF OHIO
RIGHT-OF-WAY PLANS
Aug-501-(3.28)(3.83)

NORTH-WEST CORNER
SOUTH-WEST QUARTER
SECTION 8

Scale:
1" = 100'

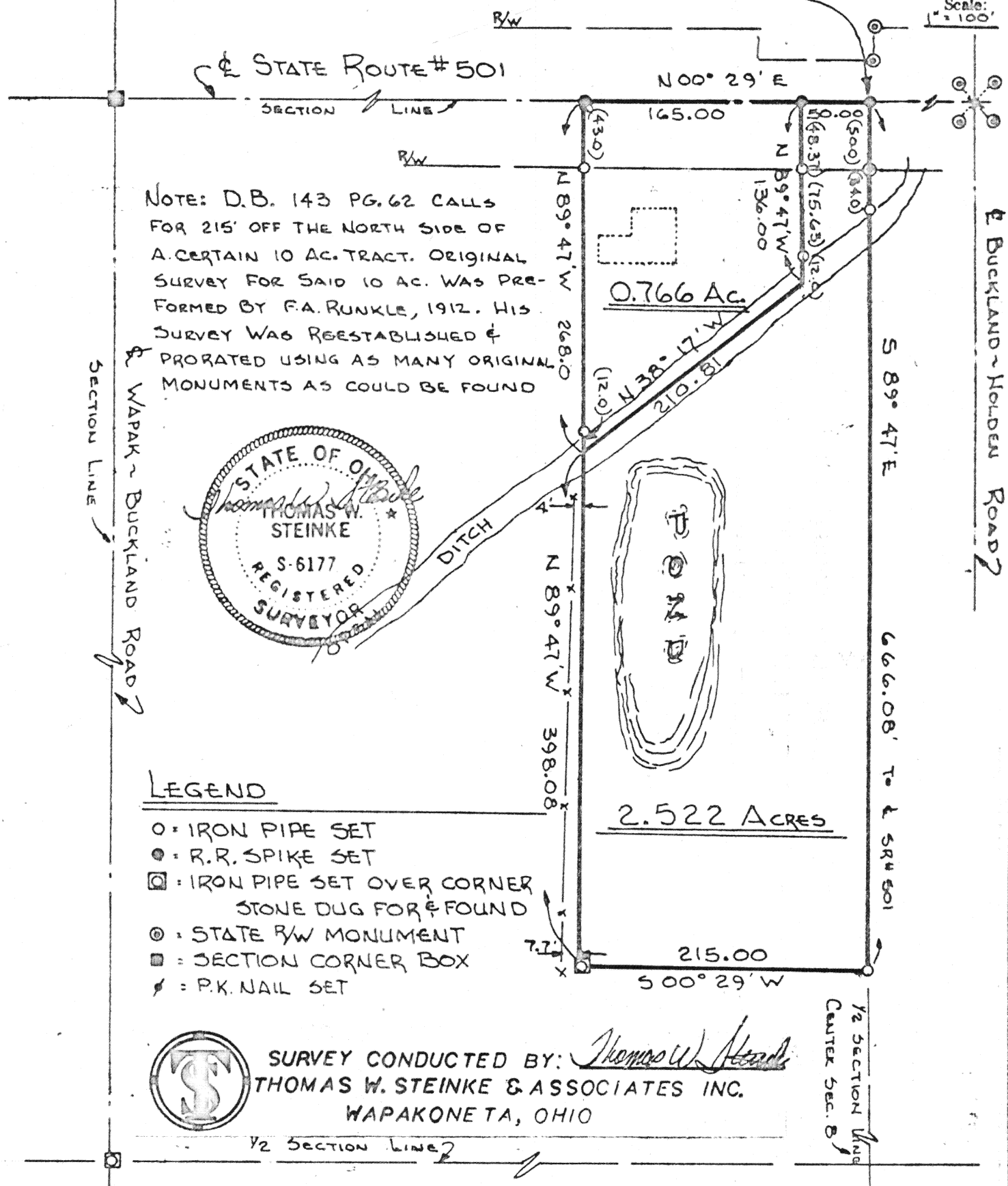

Signature by a representative of the County Health Dept. denotes compliance with Health Regulations.
Signed: _____ Date: _____

Signature by a representative of the Auglaize County Regional Planning Commission denotes approval of this plat.
Signed: _____ Date: _____

Signature by a representative of City with 3 mile limit jurisdiction or Twp. Trustees or Village with zoning jurisdiction denotes approval of this plat. Signed: _____
for political S. D. of: _____ Date: _____

Signature by a representative of the County Engineer's Dept. denotes that this plat meets tax map plat requirements.
Signed: _____ Date: _____

THOMAS W. STEINKE
Land Surveying
106 Park Street
Wapakoneta, Ohio 46085

Client NORMAN GLICK
County AUGLAIZE Twp. DUCHOUQUET Sec. 8 SW 1/4
Drawn by JWS Scale 1" = 100' Drwg. No. 78-592
Checked by JWS Date APRIL 6, 1978
Sheet _____ of _____ (T 5 S; R 6 E)

THOMAS W. STEINKE

LAND SURVEYING



PHONE 419 738-7421

106 PARK ST.
WAPAKONETA, OHIO 45895

DESCRIPTION OF 2.522 ACRES

Being 2.522 Acres located in the south-west quarter of Section 8, Town 5-S, Range 6-E, Duchouquet Township, Auglaize County, Ohio and being further described as follows:

Commencing at a railroad spike set at the north-west corner of the south-west quarter of Section 8, said point being 2.0 feet west of the center line of State Route # 501 and the PLACE OF BEGINNING for the tract of land herein described, said point also being the north-west corner of lands described in Deed Book 143 Page 62.

Thence South $89^{\circ} 47'$ East with the east-west half section line of Section 8, a distance of 666.08 feet to an iron pipe, passing through an iron pipe at 84.0 feet and a concrete R/W monument at 50.0 feet.

Thence South $00^{\circ} 29'$ West, a distance of 215.00 feet to an iron pipe placed over a property corner stone found.

Thence North $89^{\circ} 47'$ West, a distance of 398.08 feet to a point in the center of an open ditch referenced by an iron pipe set North $89^{\circ} 47'$ West, a distance of 12.0 feet.

Thence North $38^{\circ} 17'$ West with the center of said open ditch, a distance of 210.81 feet to a point referenced by an iron pipe set North $89^{\circ} 47'$ West, a distance of 12.0 feet.

Thence North $89^{\circ} 47'$ West, a distance of 136.00 feet to a railroad spike in the west line of Section 8, passing through an iron pipe at 87.63 feet.

Thence North $00^{\circ} 29'$ East with the west line of Section 8, a distance of 50.00 feet to a railroad spike and PLACE OF BEGINNING.

Containing in all 2.522 Acres and being subject to 0.06 Acre in road right-of-way.

Survey and description prepared by Thomas W. Steinke and Assoc., Inc. this 6th day of April, 1978 and recorded in Survey Book "C" Page 345 of the Auglaize County Survey Records.