

THIS SURVEY IS RECORDED IN BOOK "C" PAGE 375 OF THE AUGLAIZE  
COUNTY ENGINEERS OFFICE



Scale:  
1"=60'

MIDDLE PIKE C.R. 150



SURVEY CONDUCTED BY: \_\_\_\_\_  
THOMAS W. STEINKE & ASSOCIATES INC.  
WAPAKONETA, OHIO

NIE COR.  
SEC. 35

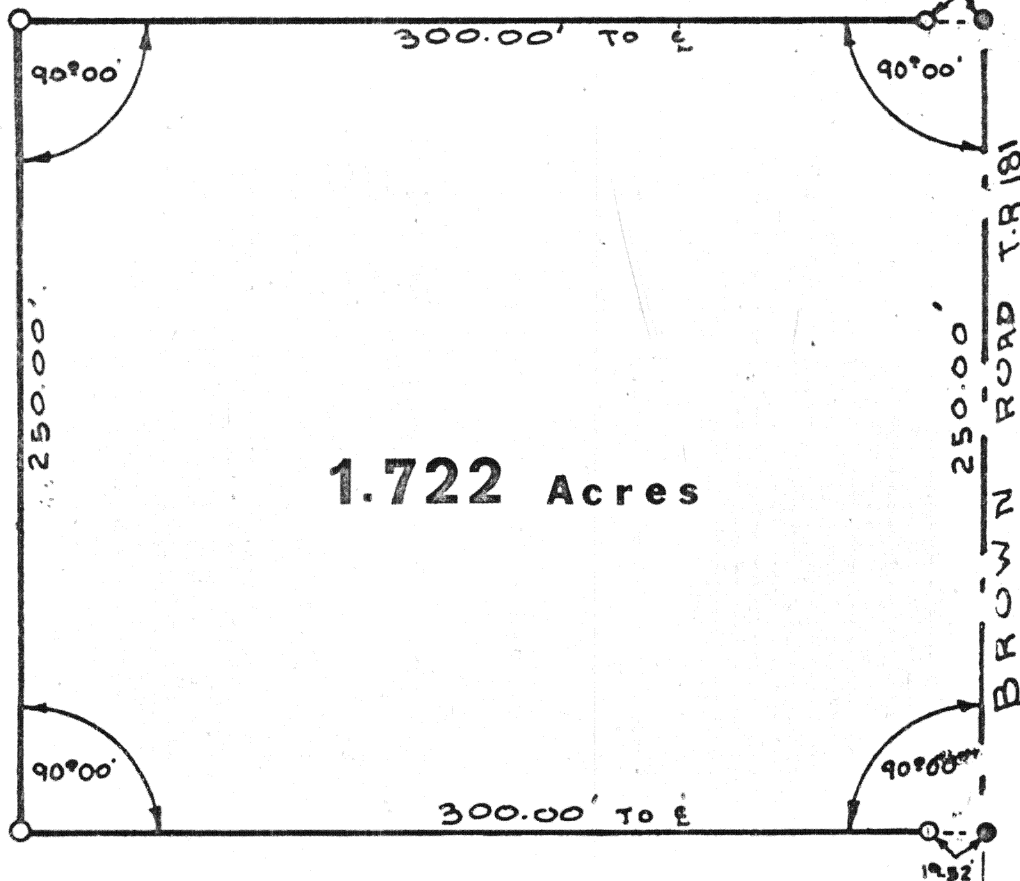

LOCATION

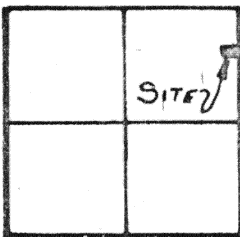

LEGEND

- R.R. SPIKE SET
- IRON PIPE SET
- ✱ P.K. NAIL FOUND
- ⊙ CO. REF. MONUMENT

DUCHOUQUET TWP. 35 S.  
SECTION 35 E 1/2  
T. 5. S. R. 6. E  
AUGLAIZE CO. O.

*Thomas W. Steinke*

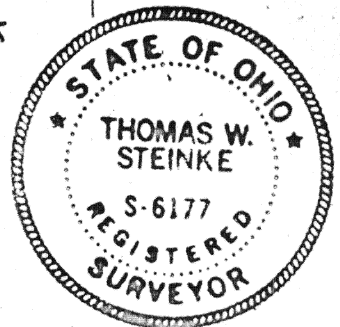

Signature by a representative of the County Health Dept.  
denotes compliance with Health Regulations.  
Signed: \_\_\_\_\_ Date: \_\_\_\_\_

Signature by a representative of the Auglaize County Regional  
Planning Commission denotes approval of this plat.  
Signed: \_\_\_\_\_ Date: \_\_\_\_\_

Signature by a representative of City with 3 mile limit juris-  
diction or Twp. Trustees or Village with zoning jurisdiction  
denotes approval of this plat. Signed: \_\_\_\_\_  
for political S. D. of: \_\_\_\_\_ Date: \_\_\_\_\_

Signature by a representative of the County Engineer's Dept.  
denotes that this plat meets tax map plat requirements.  
Signed: \_\_\_\_\_ Date: \_\_\_\_\_

Client GEORGE BROWN  
County AUGLAIZE Twp. DUCH Sec. 35  
Drawn by G.E.M. Scale 1"=60' Drwg. No. 500  
Checked by \_\_\_\_\_ Date APRIL 17-1978  
Sheet 1 of 2 (T 5 S; R 6 E)

# THOMAS W. STEINKE LAND SURVEYING



PHONE 419 738-7421

106 PARK ST.  
WAPAKONETA, OHIO 45895

Being 1.722 Acres in the north-east quarter of section 35 S.  
Duchouquet Township Town 5-S Range 6-E and being futher described  
as follows.

Commencing at the north-east corner of section 35, said  
point being marked by a P.K. nail.

Thence south with the centerline of Brown Road (P.R. 181)  
and the east line of section 35 a distance of 701.03 feet to a  
railroad spike and the PLACE OF BEGINNING for the tract of land  
herein described.

Thence continuing <sup>SOUTH</sup> along said centerline a distance of  
250.00 feet to a railroad spike.

Thence west with an interior angle of 90°00' a distance  
of 300.00 feet to an iron pipe, passing through an iron pipe  
19.52 feet

Thence north with an interior angle of 90°00' a distance  
of 250.00 feet to an iron pipe.

Thence east with an interior angle of 90°00' a distance of  
300.00 feet to a railroad spike in the centerline of Brown Road  
and the east line of Section 35 also the PLACE OF BEGINNING,  
passing through an iron pipe pipe at 281.13 feet.

Containing in all 1.722 Acres and subject to all easements  
and Right-of-Way of record.

Survey and description prepared by Thomas W. Steinke & Assoc Inc.  
this 17th day of April 1978, and is recorded in Book " C " Page 375  
of the Auglaize County Survey Records.

Signature by a representative of the County Health Dept.  
denotes compliance with Health Regulations.  
Signed: \_\_\_\_\_ Date \_\_\_\_\_

Signature by a representative of the Auglaize County Regional  
Planning Commission denotes approval of this plat.  
Signed: \_\_\_\_\_ Date \_\_\_\_\_

Signature by a representative of City with 3 mile limit juris-  
diction or Twp. Trustees or Village with zoning jurisdiction  
denotes approval of this plat. Signed: \_\_\_\_\_  
for political S. D. of: \_\_\_\_\_ Date \_\_\_\_\_

Signature by a representative of the County Engineer's Dept.  
denotes that this plat meets tax map plat requirements.  
Signed: \_\_\_\_\_ Date \_\_\_\_\_

Client GEORGE BROWN  
County AUGLAIZE Twp. DUCH Sec. 35  
Drawn by G.E.M. Scale 1"=60' Drwg. No. 500  
Checked by \_\_\_\_\_ Date APRIL 17-1978  
Sheet 1 of 2  
(T 5 S; R 6 E)

376

376