

THIS SURVEY IS RECORDED IN BOOK "C" PAGE 381 OF THE AUGLAIZE COUNTY ENGINEERS OFFICE

LOCATION

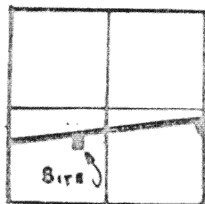

MOULTON TWP.

SECTION 34 E 1/2

T-5-S-R-5-E AUG. CO.

COUNTY RD. 33A

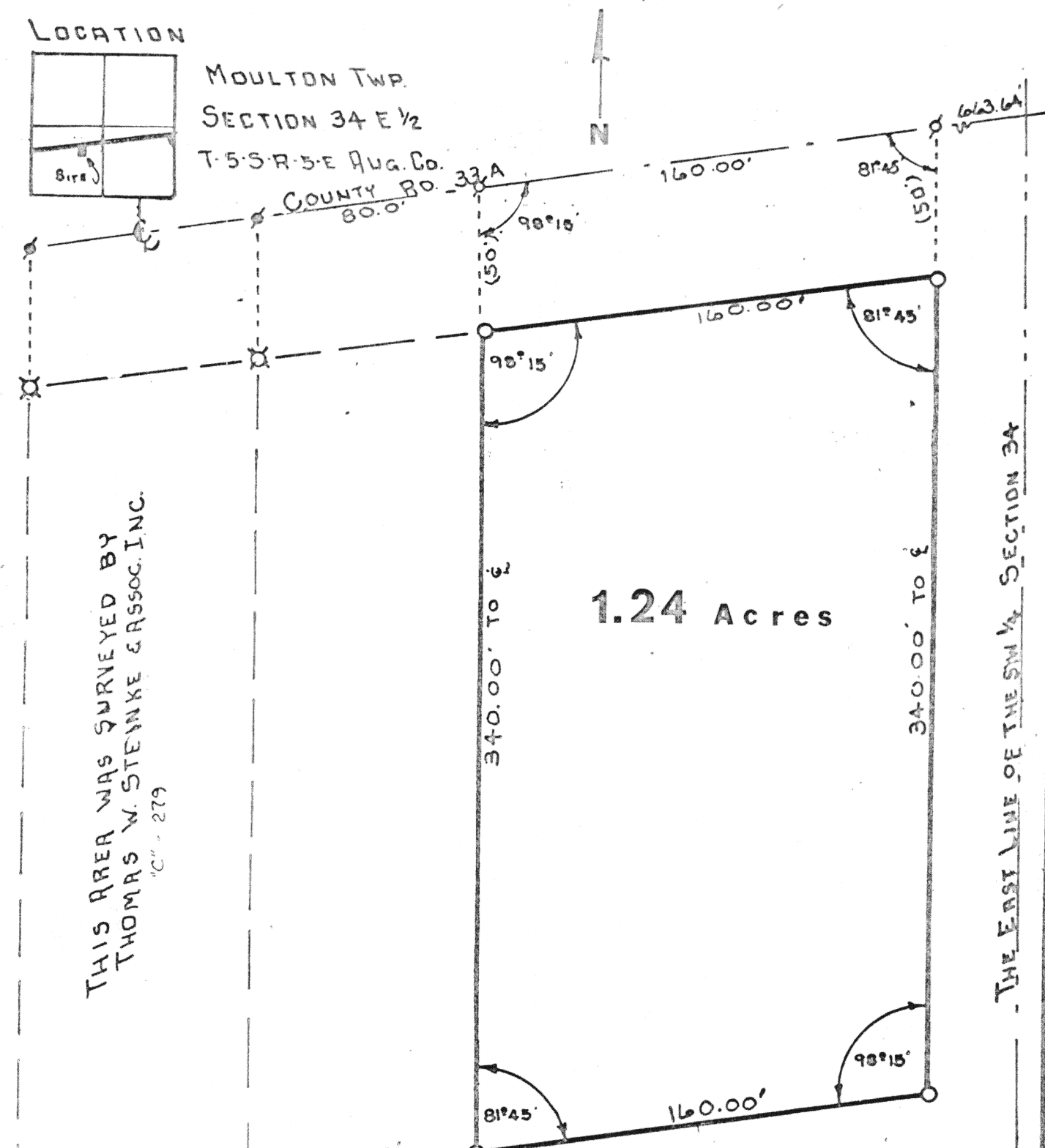

THIS AREA WAS SURVEYED BY
THOMAS W. STEYNKE & ASSOC. INC.
"C" - 279

1.24 Acres

THE EAST LINE OF THE SW 1/4 SECTION 34

LEGEND
O IRON PIPE SET X IRON PIPE FOUND
X PK. NAIL SET X PK. NAIL FOUND

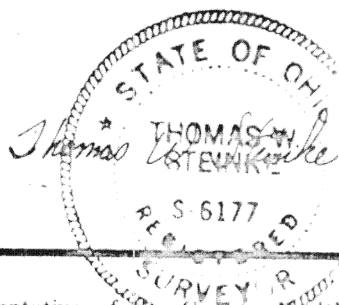

Signature by a representative of the County Health Dept.
denotes compliance with Health Regulations.
Signed: _____ Date _____

Signature by a representative of the Auglaize County Regional
Planning Commission denotes approval of this plat.
Signed: _____ Date _____

Signature by a representative of City with 3 mile limit juris-
diction or Twp. Trustees or Village with zoning jurisdiction
denotes approval of this plat. Signed: _____
for political S. D. of: _____ Date _____

Signature by a representative of the County Engineer's Dept.
denotes that this plat meets tax map plat requirements.
Signed: _____ Date _____

THOMAS W. STEYNKE
Land Surveying
106 Park Street
Wapakoneta, Ohio 45895

Client TOM BURDEN
County AUGLAIZE Twp. MOULTON Sec. 34
Drawn by G.E.M. Scale 1"=50' Drwg. No. 10-596
Checked by _____ Date APRIL 17, 1973
Sheet 1 of 2 (T-5-S-R-5-E)



THOMAS W. STEINKE & ASSOC., INC.
LAND SURVEYING LAND DEVELOPMENT
106 PARK STREET WAPAKONETA, OHIO 45895
PHONE: 419-738-7421

Commencing at the intersection of county road 33-A and the east line of the south-west quarter of section 34 Moulton Township; as established in Deed Book volume 236 page 863.

Thence in a southwesterly direction along C.R. 33-A centerline a distance of 663.64 feet to a P.K. nail and the PLACE OF BEGINNING for the tract of land herein described.

Thence continuing in a southwesterly direction along said centerline a distance of 160.00 feet to a p.k. nail

Thence in a southerly direction with an interior angle of $98^{\circ}15'$ a distance of 340.00 feet to an iron pipe, passing through an iron pipe at 50.00 feet.

Thence in a northeasterly direction with an interior angle of $81^{\circ}45'$ a distance of 160.00 feet to an iron pipe.

Thence in a northerly direction with an interior angle of $98^{\circ}15'$ a distance of 340.00 feet to a p.k. nail in the centerline of C.R. 33-A which is the PLACE OF BEGINNING, passing through an iron pipe at 290.00 feet.

Containing in all 1.24 Acres and subject to all easements and Right-of-Way of record.

Survey and description prepared by Thomas W. Steinke & Assoc. Inc. this 13 day of April 1978, and is recorded in book "C" Page 381 of the Auglaize County Survey Records.