

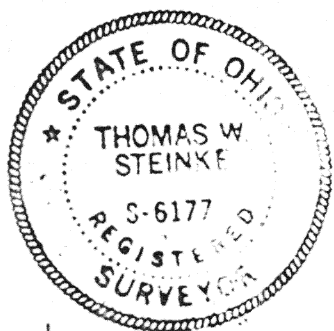

Scale:

1" = 100'



- = SECTION COR. REF.
- = R.R. SPIKE
- = IRON BAR

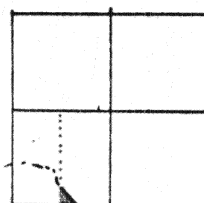

SEC. 26
WASHINGTON
TOWNSHIP

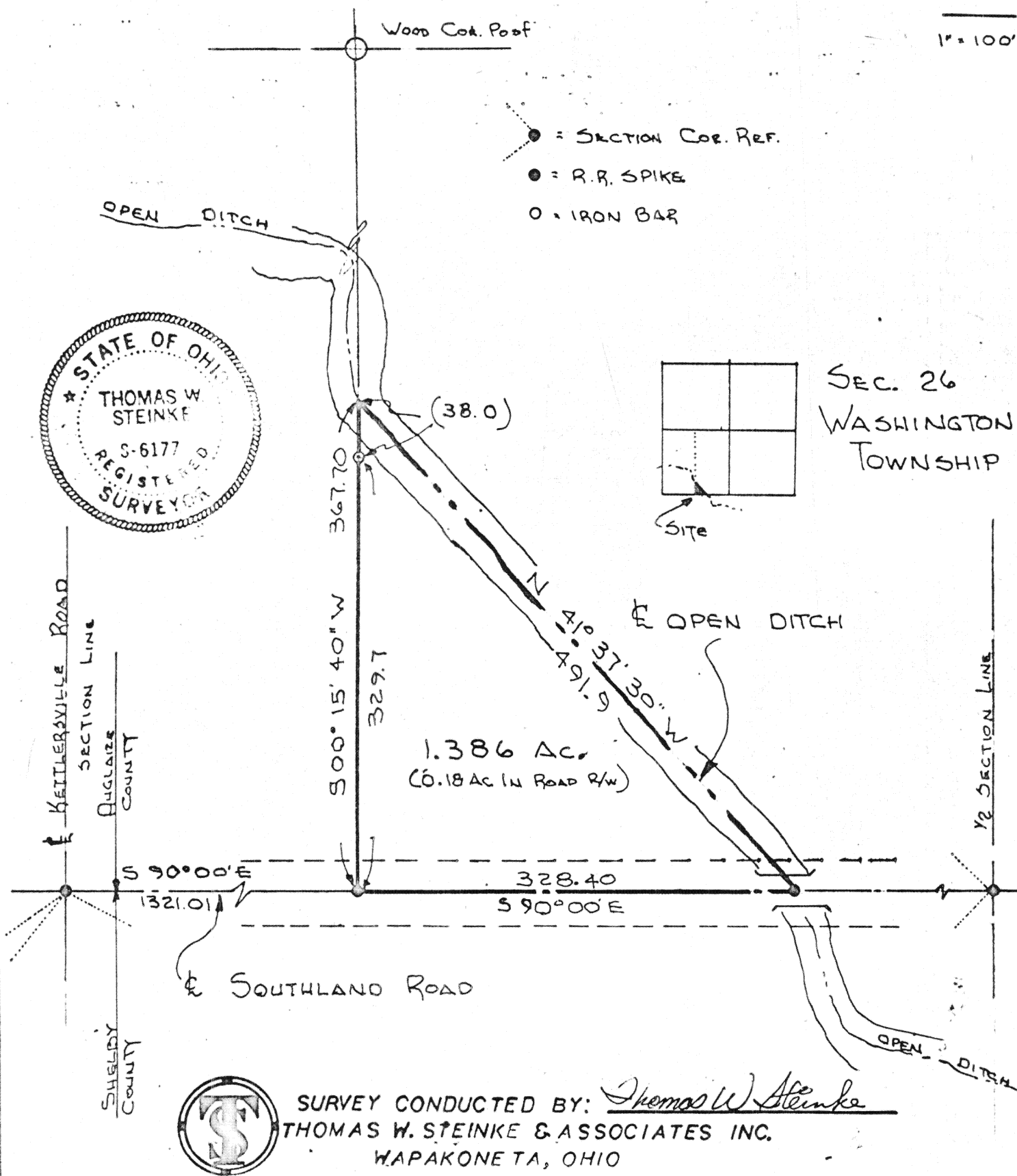

SURVEY CONDUCTED BY: Thomas W. Steinke
THOMAS W. STEINKE & ASSOCIATES INC.
WAPAKONETA, OHIO

Signature by a representative of the County Health Dept. denotes compliance with Health Regulations.
Signed: _____ Date: _____

Signature by a representative of the Auglaize County Regional Planning Commission denotes approval of this plat.
Signed: _____ Date: _____

Signature by a representative of City with 3 mile limit jurisdiction or Twp. Trustees or Village with zoning jurisdiction denotes approval of this plat. Signed: _____ Date: _____
for political S. D. of: _____

Signature by a representative of the County Engineer's Dept. denotes that this plat meets tax map plat requirements.
Signed: _____ Date: _____

THOMAS W. STEINKE
Land Surveying
106 Park Street
Wapakoneta Ohio 45887

Client WAYNE BAMBAUER
County AUGLAIZE Twp. WASHINGTON Sec. 26
Drawn by WWS Scale 1" = 100' Drwg. No. 003
Checked by _____ Date APRIL 1978
Sheet _____ of _____ (T 6 S 5 E)



THOMAS W. STEINKE & ASSOC., INC.
LAND SURVEYING LAND DEVELOPMENT
106 PARK STREET WAPAKONETA, OHIO 45895
PHONE: 419-738-7421

Being 1.386 Acres located in the south-west quarter of Section 26, Town 6-S, Range 5-E, Washington Township, Auglaize County, Ohio and being further described as follows:

Commencing at a railroad spike located at the south-west corner of Section 26.

Thence South $90^{\circ} 00'$ East with the south line of Section 26 and the center line of the County Line Road, a distance of 1321.01 feet to a railroad spike and PLACE OF BEGINNING for the tract of land herein described.

Thence continuing South $90^{\circ} 00'$ East, a distance of 328.40 feet to a railroad spike in the center of a bridge over an open ditch.

Thence North $41^{\circ} 37' 30''$ West with the center of said open ditch, a distance of 491.90 feet to a point in the quarter section line, referenced by an iron bar set South $00^{\circ} 15' 40''$ West, 38.0 ft.

Thence South $00^{\circ} 15' 40''$ West from the intersection of the center of the open ditch and the quarter section line, a distance of 367.70 feet to a railroad spike in the south line of Section 26 and the PLACE OF BEGINNING.

Containing in all 1.386 Acres and being subject to 0.18 Ac. in road R/W.

Survey and description prepared by Thomas W. Steinke and Assoc., Inc. this 28th day of April, 1978 and recorded in Survey Book C Page 390 of the Auglaize County Survey Records.