

THIS SURVEY IS RECORDED IN BOOK "C" PAGE 392 OF THE AUGLAIZE COUNTY ENGINEERS OFFICE

LOCATION

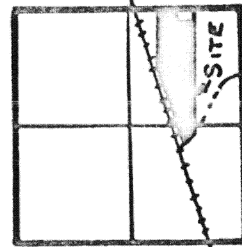

CLAY TWP.
SEC. 28 E 1/2
T. 6 S. R. 7 E
AUGLAIZE CO. O.

LEGEND

- ✕ R.R. SPIKE FD.
- R.R. SPIKE SET
- ✕ IRON PIN FD.
- IRON PIN SET
- COUNTY MONUMENT BOX

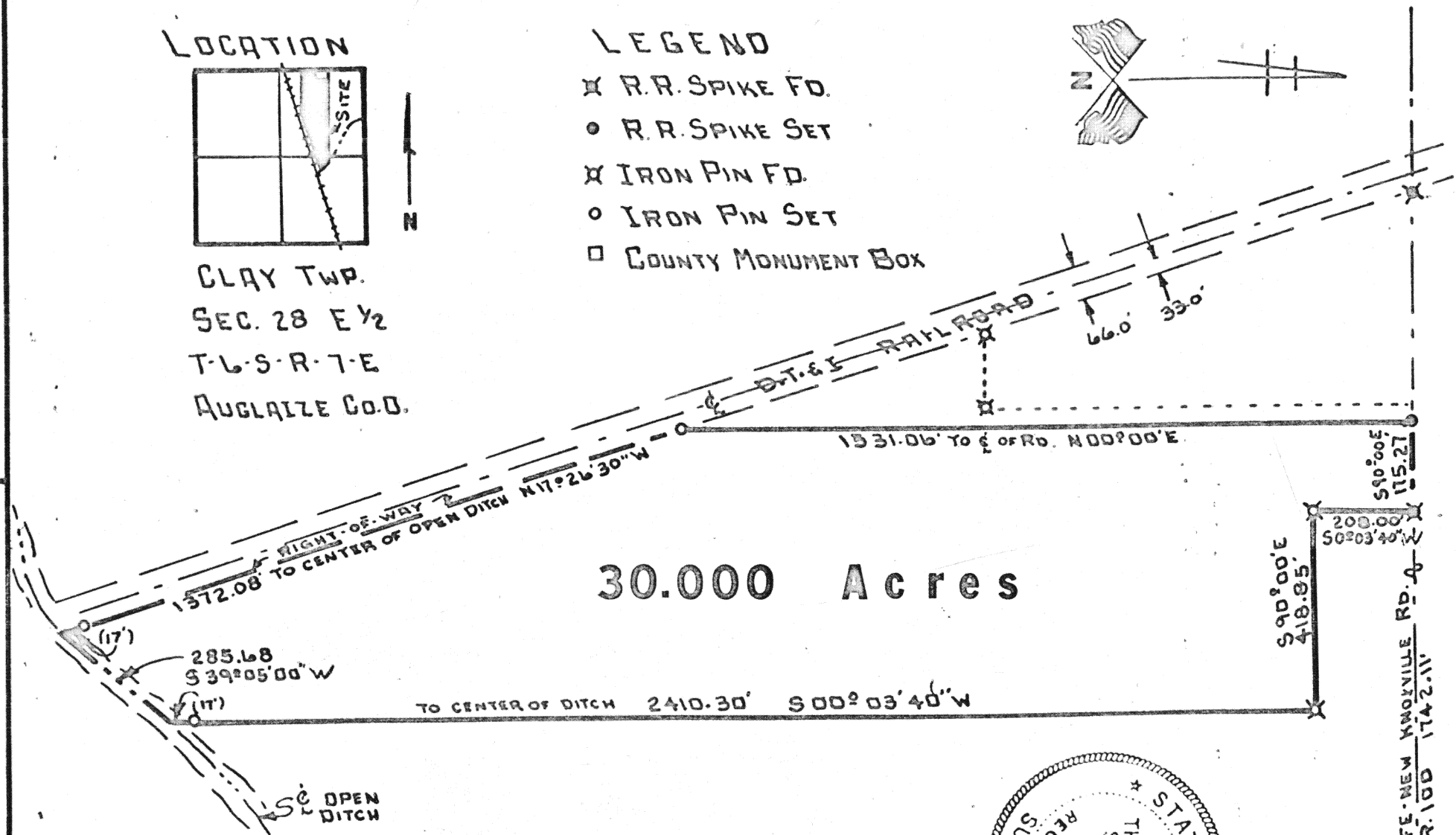
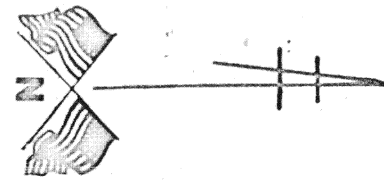

30.000 Acres

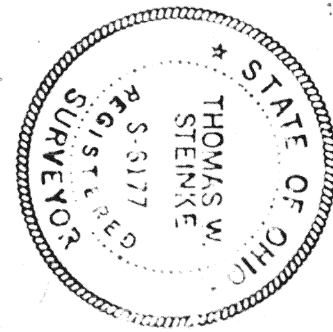

SURVEY CONDUCTED BY: Thomas W. Steinke
THOMAS W. STEINKE & ASSOCIATES INC.
WAPAKONETA, OHIO

Signature by a representative of the County Health Dept.
denotes compliance with Health Regulations.
Signed: _____ Date: _____

Signature by a representative of the Auglaize County Regional
Planning Commission denotes approval of this plat.
Signed: _____ Date: _____

Signature by a representative of City with 3 mile limit juris-
diction or Twp. Trustees or Village with zoning jurisdiction
denotes approval of this plat. Signed: _____ Date: _____
for political S. D. of: _____

Signature by a representative of the County Engineer's Dept.
denotes that this plat meets tax map plat requirements.
Signed: _____ Date: _____

392

Client D. LYNN MOON
County AUGLAIZE Twp. CLAY Sec. 28
Drawn by CAWM Scale 1"=300' Drwg. No. 18-602
Checked by _____ Date APRIL 28-1978
Sheet 1 of 2 (T. 6 S. R. 7 E)

392



THOMAS W. STEINKE & ASSOC., INC.
LAND SURVEYING LAND DEVELOPMENT
106 PARK STREET WAPAKONETA, OHIO 45895
PHONE: 419-738-7421

Being 30.000 Acres located in the east $\frac{1}{2}$ of Section 28,
Town 6-S, Range 7-E, Clay Township, Auglaize County, Ohio and
being further described as follows:

Commencing at a monument box located at the north-east corner
of Section ~~25~~ 28

Thence North $90^{\circ} 00' 00''$ West with the north line of Section 28
and the center of Santa Fe-New Knoxville Road, a distance of
1742.11 feet to a railroad spike and PLACE OF BEGINNING for the
tract of land herein described.

Thence South $00^{\circ} 03' 40''$ West, a distance of 208.00 feet
to an iron pipe, passing through an iron pipe at 30.0 feet

Thence South $90^{\circ} 00' 00''$ East, a distance of 418.85 feet to an
iron pipe.

Thence South $00^{\circ} 03' 40''$ West, a distance of 2410.30 feet to
the center of an open ditch, passing through an iron pipe at
2393.30 feet.

Thence with the center of said ditch South $39^{\circ} 05' 00''$ West
a distance of 285.68 feet to a point in the east R/W of the D.P.&I
Railroad, reference by an iron pipe set North $17^{\circ} 26' 30''$ West,
17.0 feet.

Thence North $17^{\circ} 26' 30''$ West along said R/W line, a distance
of 1372.08 feet to an iron pipe.

Thence North $00^{\circ} 00' 00''$ East, a distance of 1531.06 feet to a
railroad spike in the north line of Section 28

Thence South $90^{\circ} 00' 00''$ East with said Section line and the center
of Santa Fe-New Knoxville Road, a distance of 175.27 feet to a
railroad spike and PLACE OF BEGINNING for the tract of land herein
described.

Containing in all 30.000 Acres and being subject to all legal
easements and R/W of record.

Inc. Survey and description prepared by Thomas W. Steinke & Assoc.,
Page this 3rd day of May, 1978 and recorded in Survey Book "C"
392 of the Auglaize County Survey Records.