

NORTH LINE OF TRACT DESCRIBED IN DEED BK. 174 PG. 682

WEST LINE OF SECTION 33

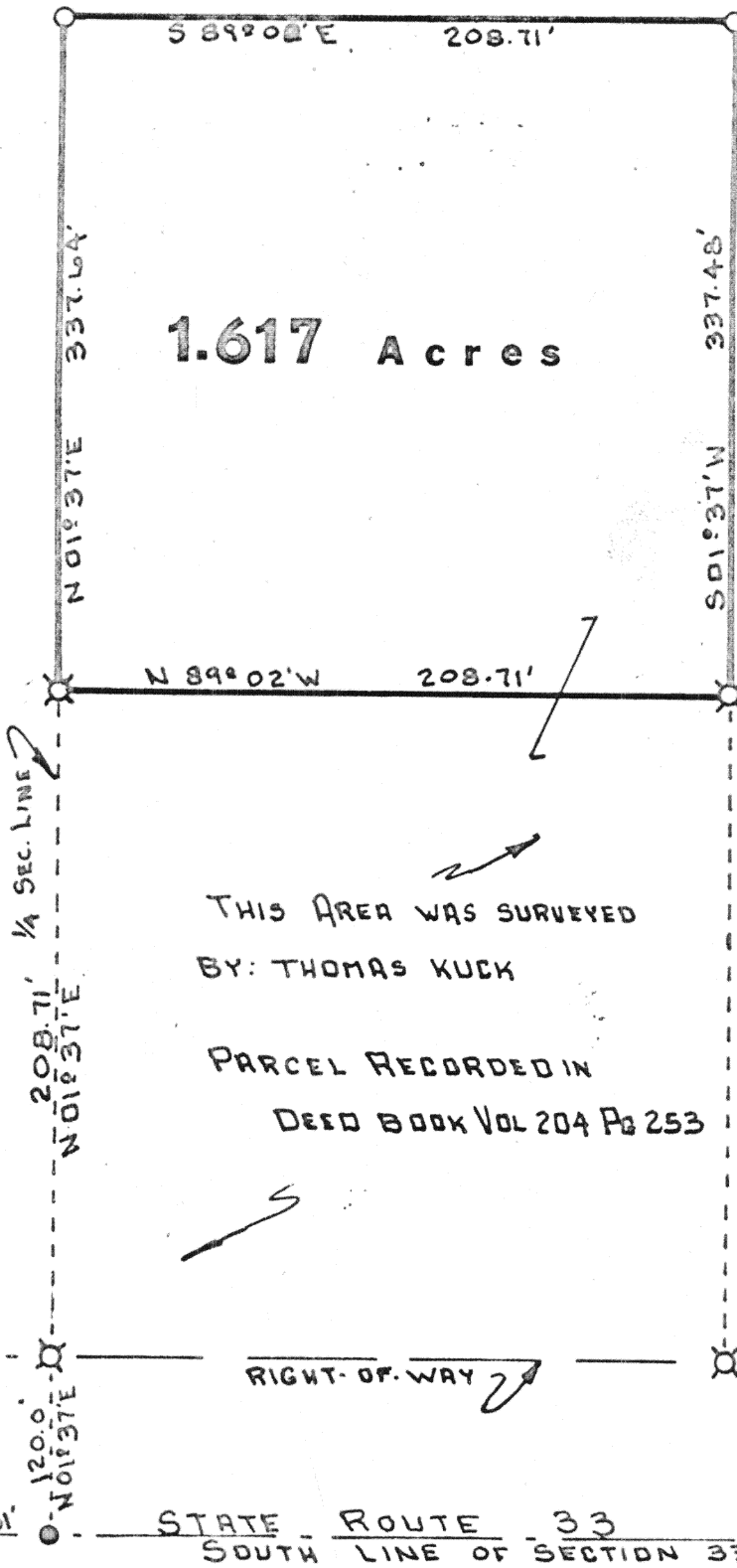

THIS AREA WAS SURVEYED BY: THOMAS KUCK

PARCEL RECORDED IN DEED BOOK VOL 204 PG 253

LOCATION

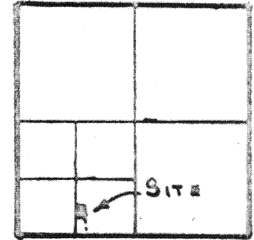

UNION TWP.  
SECTION 33  
T. 5 S. R. 1 E  
AUGLAIZE CO. O.

LEGEND

- X IRON PIPE FO.
- O IRON PIPE SET
- R.R. SPIKE FO



SURVEY CONDUCTED BY: Thomas W. Steinke  
THOMAS W. STEINKE & ASSOCIATES INC.  
WAPAKONETA, OHIO

Signature by a representative of the County Health Dept. denotes compliance with Health Regulations.  
Signed: \_\_\_\_\_ Date: \_\_\_\_\_

Signature by a representative of the Auglaize County Regional Planning Commission denotes approval of this plat.  
Signed: \_\_\_\_\_ Date: \_\_\_\_\_

Signature by a representative of City with 3 mile limit jurisdiction or Twp. Trustees or Village with zoning jurisdiction denotes approval of this plat. Signed: \_\_\_\_\_ Date: \_\_\_\_\_  
for political S. D. of: \_\_\_\_\_

Signature by a representative of the County Engineer's Dept. denotes that this plat meets tax map plat requirements.  
Signed: \_\_\_\_\_ Date: \_\_\_\_\_

THOMAS W. STEINKE  
Land Surveying  
106 Park Street  
Wapakoneta, Ohio 45895

Client EMMITT CARNES  
County AUGLAIZE Twp. UNION Sec. 33  
Drawn by G.E.M. Scale 1"=60' Drwg. No. 10-590  
Checked by \_\_\_\_\_ Date APRIL 20-1970  
Sheet 1 of 2  
(T 5 S: R 1 E)

**THOMAS W. STEINKE & ASSOC., INC.**  
**LAND SURVEYING                      LAND DEVELOPMENT**  
**106 PARK STREET      WAPAKONETA, OHIO 45895**  
**PHONE: 419-738-7421**

Being 1.617 Acres located in the south-west quarter of Section 33, Town 5-S, Range 7-E, Union Township, Auglaize County, Ohio and being further described as follows:

Commencing at the south-west corner of Section 33.

Thence east along the south line of Section 33, a distance of 1342.51 feet to a point.

Thence North  $01^{\circ} 37'$  East, a distance of 328.71 feet to an iron pipe and PLACE OF BEGINNING, passing through an iron pipe at 120.0 feet in the north R/W line of State Route # 33.

Thence continuing North  $01^{\circ} 37'$  East, a distance of 337.64 feet to an iron pipe in the North line of lands as described in Deed Book 174, Page 682.

Thence South  $89^{\circ} 00'$  East with said boundary line, a distance of 208.71 feet to an iron pipe.

Thence South  $01^{\circ} 37'$  West, a distance of 337.48 feet to an iron pipe at the north-east corner of lands as described in Deed Book 204, Page 253.

Thence North  $89^{\circ} 02'$  West along said boundary line, a distance of 208.71 feet to an iron pipe and PLACE OF BEGINNING.

Containing in all 1.617 Acres and being subject to all legal easements and R/W of record.

Survey and description prepared by Thomas W. Steinke and Assoc., Inc. this 1st day of May, 1978 and recorded in Survey Book "C" Page 394 of the Auglaize County Survey Records.