

SEC 36 S.W. 1/4
MOULTON TWP.
T-5-S-R-5-E
AUGLAIZE CO. OHIO

D.B 188 PG. 404

LEGEND

- MONUMENT BOX
- IRON PIPE SET
- ✕ IRON PIN FD.
- ✕ R.R. SPIKE FD.
- R.R. SPIKE SET

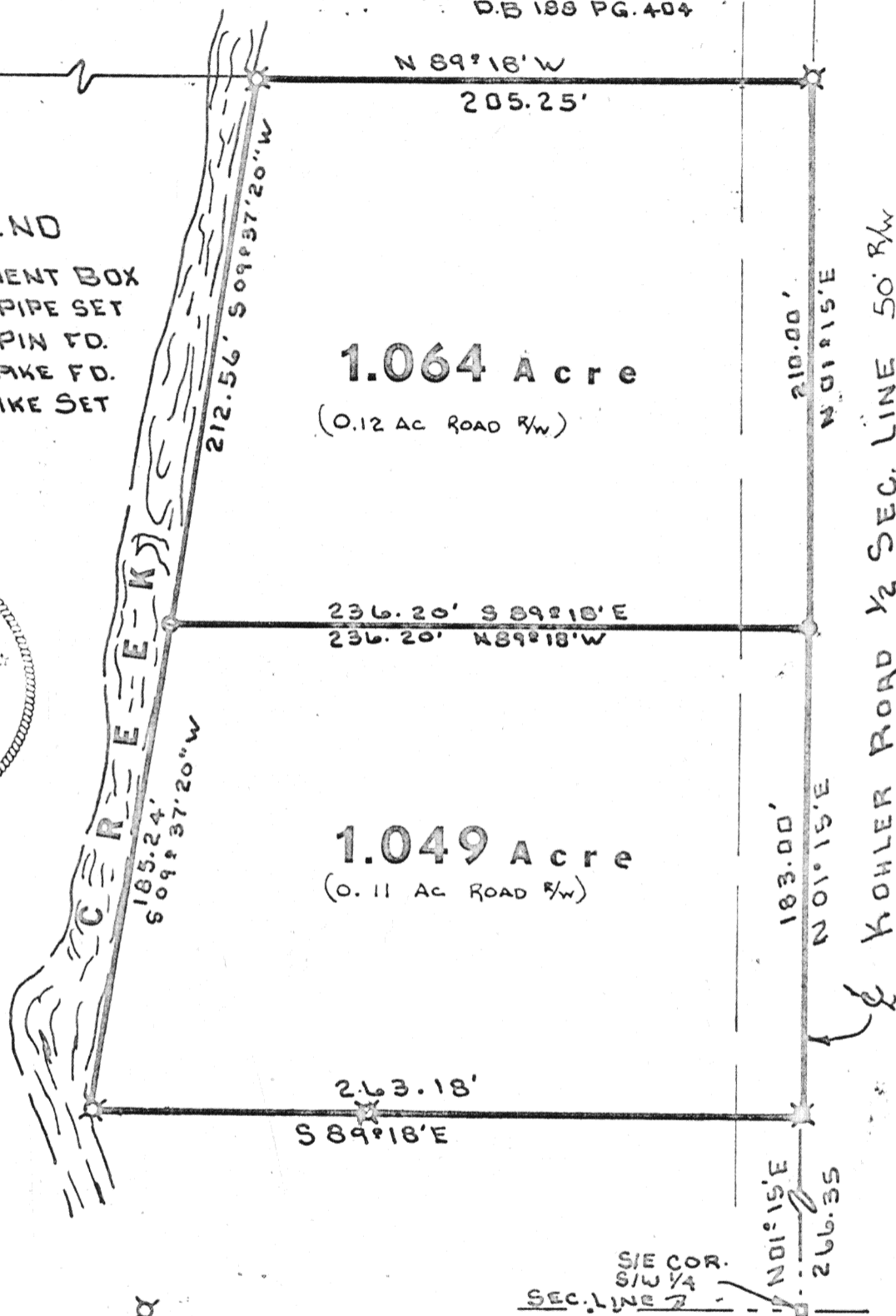

SURVEY CONDUCTED BY: Thomas W. Steinke
THOMAS W. STEINKE & ASSOCIATES INC.
WAPAKONETA, OHIO

Signature by a representative of City with 3 mile limit jurisdiction or Twp. Trustees or Village with zoning jurisdiction denotes approval of this plat. Signed: _____ Date: _____

Signature by a representative of the County Engineer's Dept. denotes that this plat meets tax map plat requirements. Signed: _____ Date: _____

THOMAS W. STEINKE
Land Surveying
106 Park Street
Wapakoneta, Ohio 45895

Client DAN JACKSON
County AUGLAIZE Twp. MOULTON Sec. 36
Drawn by G.E.M. Scale 1"=60' Drwg. No. 78-607
Checked by _____ Date MAY 4-1978
Sheet 1 of 2
(T 5 S; R 5 E)

THOMAS W. STEINKE & ASSOC., INC.
LAND SURVEYING LAND DEVELOPMENT
106 PARK STREET WAPAKONETA, OHIO 45895
PHONE: 419-738-7421

Being 1.064 Acres located in the south-west quarter of Section 36, Town 5-S, Range 5-E, Moulton Township, Auglaize County, Ohio and being further described as follows:

Commencing at a monument box located at the south-east corner of the south-west quarter of Section 36.

Thence North $01^{\circ} 15'$ East with the north-south half Section line and the center of Kohler Road a distance of 449.35 feet to a railroad spike and PLACE OF BEGINNING for the tract of land herein described:

Thence continuing North $01^{\circ} 15'$ East with said half section line and center line, a distance of 210.00 feet to an iron pin.

Thence North $89^{\circ} 18'$ West, a distance of 205.25 feet to an iron pin.

Thence South $09^{\circ} 37' 20''$ West, a distance of 212.56 feet to an iron pipe.

Thence South $89^{\circ} 18'$ East, a distance of 236.20 feet to a railroad spike in the center of Kohler Road and the PLACE OF BEGINNING.

Containing in all 1.064 Acres and being subject to all legal easements and R/W of record.

Survey and description prepared by Thomas W. Steinke and Assoc., Inc. this 4th day of May, 1978 and recorded in Survey Book D Page 4 of the Auglaize County Survey Records.

THOMAS W. STEINKE & ASSOC., INC.
LAND SURVEYING LAND DEVELOPMENT
106 PARK STREET WAPAKONETA, OHIO 45895
PHONE: 419-738-7421

Being 1.049 Acres located in the south-west quarter of Section 36, Town 5-S, Range 5-E, Moulton Township, Auglaize County, Ohio and being further described as follows:

Commencing at the south-east corner of the south-west quarter of Section 36.

Thence North $01^{\circ} 15'$ East with the north-south half section line of Section 36 and the center line of Kohler Road, a distance of 226.35 feet to a railroad spike and PLACE OF BEGINNING for the tract of land herein described.

Thence continuing North $01^{\circ} 15'$ East with said center line and half section line, a distance of 183.00 feet to a railroad spike.

Thence North $89^{\circ} 18'$ West, a distance of 236.20 feet to an iron pipe.

Thence South $09^{\circ} 37' 20''$ ^{West}, a distance of 185.24 feet to an iron pin.

Thence South $89^{\circ} 18'$ East, a distance of 263.18 feet to a railroad spike and PLACE OF BEGINNING.

Containing in all 1.049 Acres and being subject to all legal easements and R/W of record.

Survey and description prepared by Thomas W. Steinke and Assoc., Inc. this 4th day of May, 1978 and recorded in Survey Book D Page 4 of the Auglaize County Survey Records.