

SECTION 10



WAYNE TWP.
T-5-S, R-8-E

LEGEND

- RR SPIKE SET
- IRON PIN SET
- MONUMENT BOX

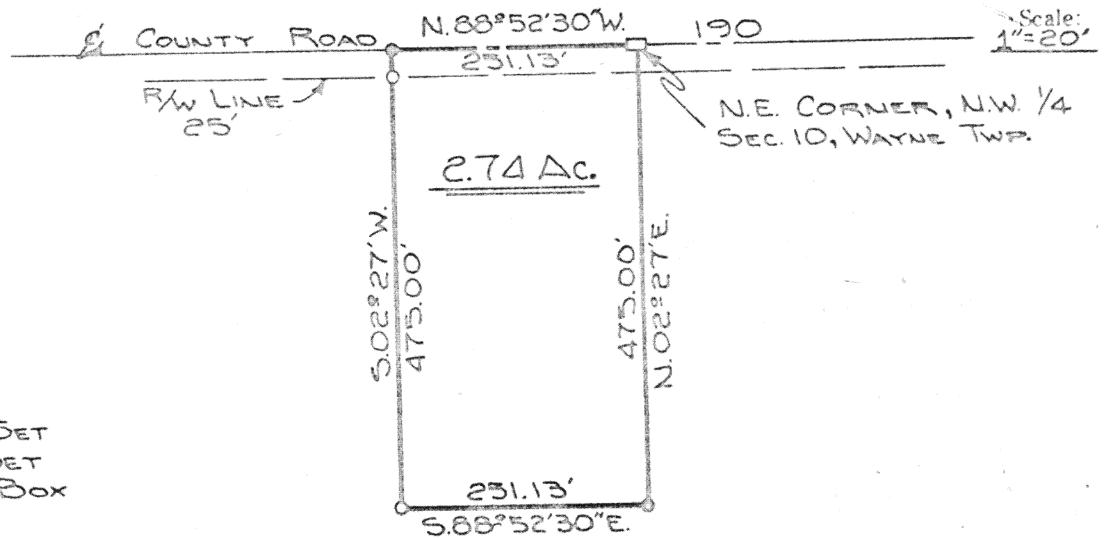

The following described tract of land is part of the Northeast Quarter of the Northwest Quarter of Section 10, Wayne Township, Town 5 South, Range 8 East, Auglaize County, Ohio, and is more particularly described as follows:

Commencing at a Monument Box in the Northeast corner of the Northwest Quarter of Section 10, Wayne Township, also being the PLACE-OF-BEGINNING;

Thence N.88°52'30\"W. along the centerline of County Road 190, (formerly known as the Buckland-Holden Road) and being the North line of Section 10, Wayne Township, a distance of 251.13 feet to a spike;

Thence S.02°27\"W. a distance of 475.00 feet to an iron pin, passing thru an iron pin at 25 feet on the South right-of-way line of County Road 190;

Thence S.88°52'30\"E. a distance of 251.13 feet to an iron pin;

Thence N.02°27\"E. along the East line of the Northwest Quarter of Section 10, Wayne Township, a distance of 475.00 feet to a monument box which was the PLACE-OF-BEGINNING.

Containing 2.74 acres of which 0.14 acres has been dedicated for highway purposes. The above described tract of land is subject to all legal easements. Previous deed reference: Volume 231, Page 568.

Doug Reinhart
Doug Reinhart P.S.#6507

Signature by a representative of the County Health Dept. denotes compliance with Health Regulations.
Signed _____ Date _____

Signature by a representative of the Auglaize County Regional Planning Commission denotes approval of this plat.
Signed _____ Date _____

Signature by a representative of City with 3 mile limit jurisdiction or Twp. Trustees or Village with zoning jurisdiction denotes approval of this plat. Signed: _____ Date _____
for political S. D. of _____

Signature by a representative of the County Engineer's Dept. denotes that this plat meets tax map plat requirements.
Signed: _____ Date _____

Client SUSAN DAWSON
County AUGLAIZE Twp. WAYNE Sec. 10
Drawn by J. JAUERT Scale 1\"/>