

Plat recorded in Survey Book D, Page 12, Auglaize Co. Engr. Office

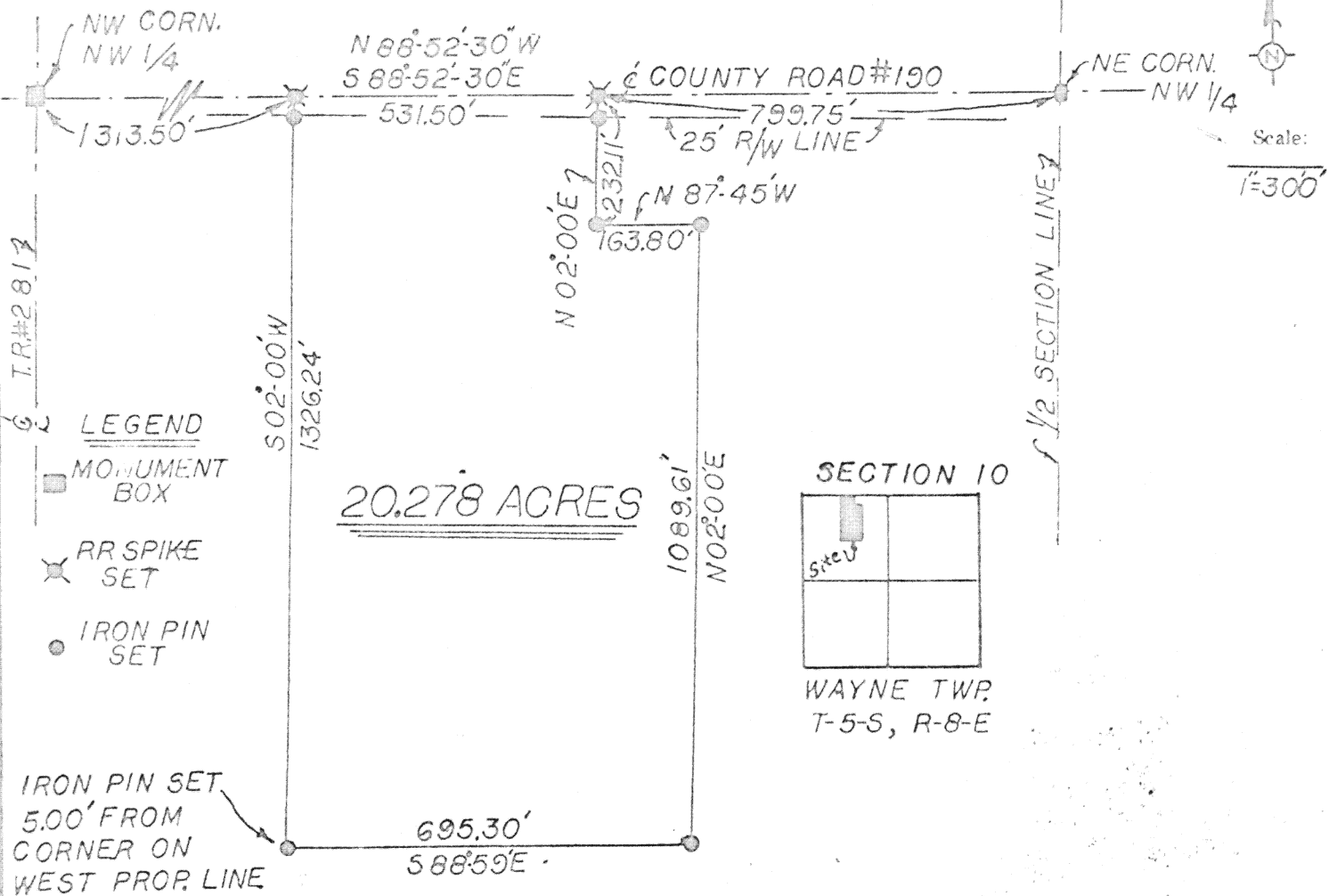

The following described tract of ground is part of the Northwest quarter of Section 10, Town 5 South, Range 8 East, Wayne Township, Auglaize County, Ohio and is more particularly described as follows:

Commencing at a monument box in the Northeast corner of the Northwest quarter of Section 10, Wayne Township; Thence N 88° 52' 30" W along the North line of Section 10, and the centerline of County Road # 190 (C.R.# 190 formerly known as Buckland-Holden Road) a distance of 799.75' to a railroad spike which is the PLACE OF BEGINNING;

Thence continuing N 88° 52' 30" W along the North line of Section 10, a distance of 531.50' to a railroad spike;

Thence S 02° 00' W through iron pins at 25.00' and 1321.4' for a total distance of 1326.24' to a point;

Thence S 88° 59' E a distance of 695.30' to an iron pin;

Thence N 02° 00' E a distance of 1089.61' to an iron pin;

Thence N 87° 45' W a distance of 163.80' to an iron pin;

Thence N 02° 00' E a distance of 232.11' to a railroad spike in the North line of Section 10, and the centerline of C.R.# 190 and the PLACE OF BEGINNING.

The above described tract of ground contains 20.278 Acres of which 0.305 Acres has been dedicated for highway purposes. The above described tract of ground is subject to all legal easements.

PREVIOUS DEED REFERENCE: Deed Book Volume 231, Page 568

Attest: Doug Reinhardt
Professional Surveyor #6507

Signature by a representative of the County Health Dept. denotes compliance with Health Regulations.
Signed: _____ Date: _____

Signature by a representative of the Auglaize County Regional Planning Commission denotes approval of this plat.
Signed: _____ Date: _____

Signature by a representative of City with 3 mile limit jurisdiction or Twp. Trustees or Village with zoning jurisdiction denotes approval of this plat. Signed: _____ Date: _____
for political S. D. of: _____

Signature by a representative of the County Engineer's Dept. denotes that this plat meets tax map plat requirements.
Signed: _____ Date: _____

Client SUSAN DAWSON
County AUGLAIZE Twp. WAYNE Sec. 10
Drawn by DOUG R. Scale 1"=300' Drwg. No. 78-103A
Checked by _____ Date 5-8-78
Sheet _____ of _____ (T 5 S R 8 E)