

PLAT RECORDED IN SURVEY BOOK 2, PAGE 26, AUGLAIZE CO. ENG. OFFICE

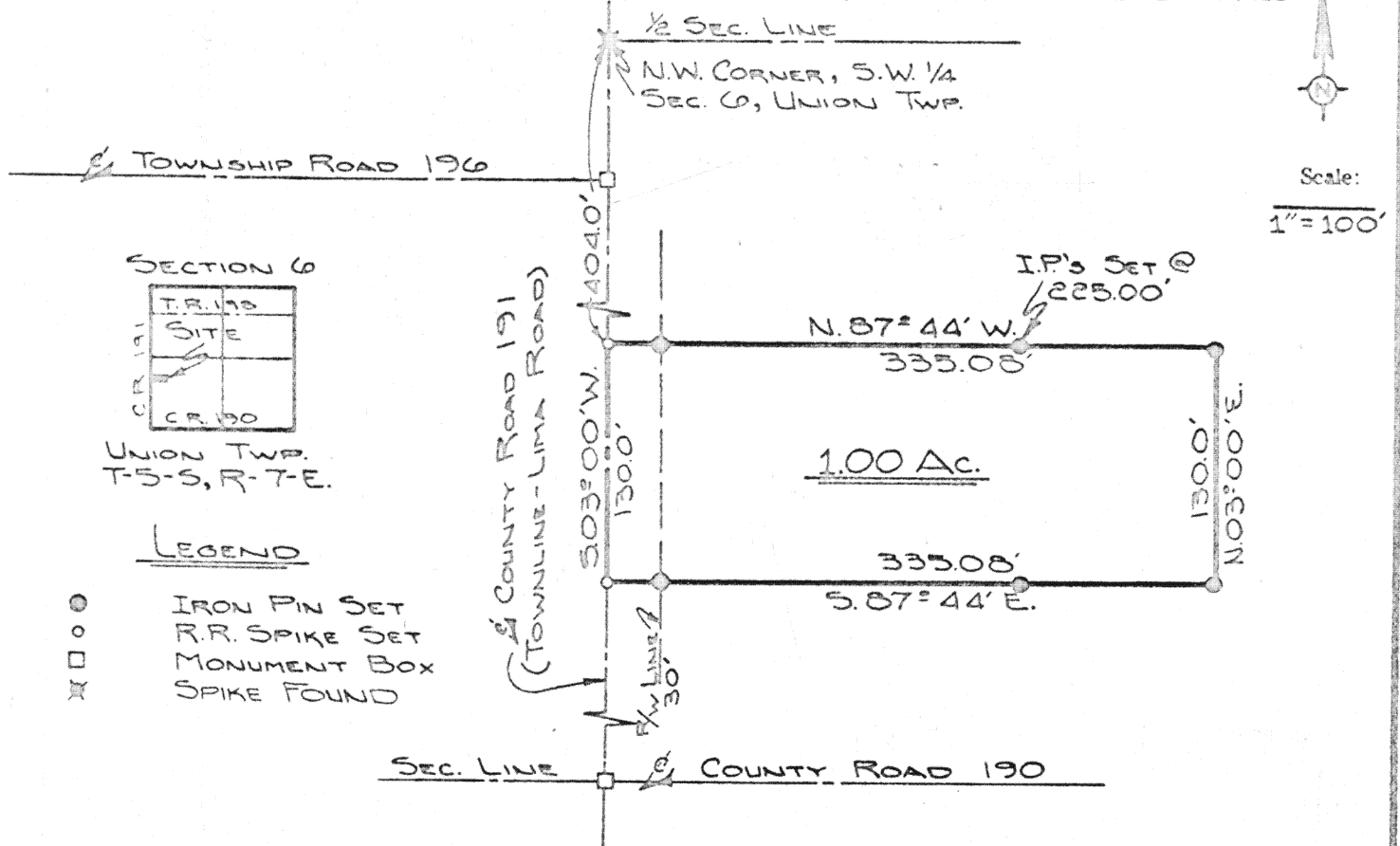

The following described tract of land is part of the Northwest Quarter of the Southwest Quarter of Section 6, Union Township, Town 5 South, Range 7 East, Auglaize County, Ohio, and is more particularly described as follows:

Commencing at a spike in the Northwest corner of the Southwest Quarter of Section 6, Union Township and in the centerline of County Road 191 (formerly known as the Townline-Lima Road);

Thence S. 03° 00' W. along the centerline of C.R. 191 and the West line of Section 6, Union Township, a distance of 404.00 feet to a spike which is the PLACE OF BEGINNING;

Thence continuing S. 03° 00' W. along the centerline of C.R. 191 a distance of 130.00 feet to a spike;

Thence S. 87° 44' E. a distance of 335.08 feet to an iron pin, passing thru an iron pin at 30.00 feet in the East right-of-way line of County Road 191;

Thence N. 03° 00' E. a distance of 130.00 feet to an iron pin;

Thence N. 87° 44' W. a distance of 335.08 feet to a spike, passing thru an iron pin at 305.08 feet in the East right-of-way line of County Road 191, said spike was the PLACE OF BEGINNING.

Containing 1.000 acres of which 0.089 acres has been dedicated for highway purposes. The above described tract of land is subject to all legal easements. Previous deed reference: Volume 219, Page 458.

ATTEST: Doug Reinhart  
Doug Reinhart  
Reg. Surveyor # 6507

Signature by a representative of the County Health Dept. denotes compliance with Health Regulations.  
Signed: \_\_\_\_\_ Date: \_\_\_\_\_

Signature by a representative of the Auglaize County Regional Planning Commission denotes approval of this plat.  
Signed: \_\_\_\_\_ Date: \_\_\_\_\_

Signature by a representative of City with 3 mile limit jurisdiction or Twp. Trustees or Village with zoning jurisdiction denotes approval of this plat. Signed: \_\_\_\_\_  
for political S. D. of: \_\_\_\_\_ Date: \_\_\_\_\_

Signature by a representative of the County Engineer's Dept. denotes that this plat meets tax map plat requirements.  
Signed: \_\_\_\_\_ Date: \_\_\_\_\_

26

Client JAMES ARTMAN  
County AUGLAIZE Twp. UNION Sec. 6  
Drawn by JOHN SAUBERT Scale 1"=100' Drwg. No. 78-104-A  
Checked by D. REINHART Date MAY 11<sup>TH</sup>, 1978  
Sheet 1 of 1

26

(T-5 S; R-7 E)