

THIS SURVEY IS RECORDED IN BOOK "D" PAGE 33 OF THE AUGLAIZE COUNTY ENGINEERS OFF.

GARRY WOOLEY SURVEY

SECTION STONE DUG FOR AT THE SOUTHWEST CORNER OF THE
NORTHEAST QUARTER NOT FOUND: RE-ESTABLISHED BY USING
PREVIOUS SURVEYS AND DEED RECORDS

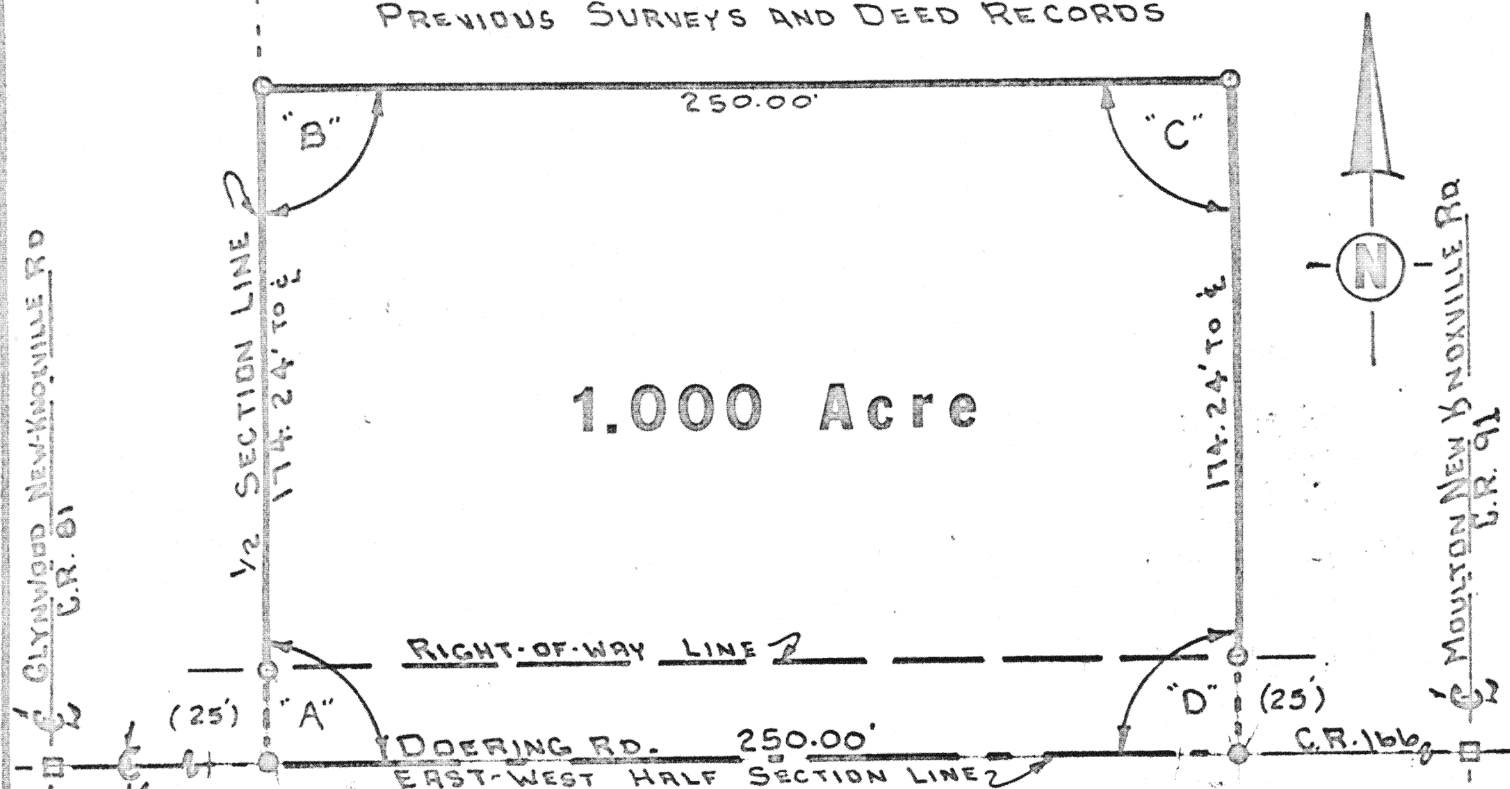

ANGLES
A 90°07'20"
B 89°52'40"
C 90°07'20"
D 89°52'40"

LOCATION

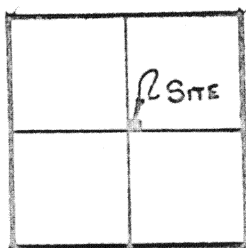

MOULTON TWP.
SECTION 20 E 1/2
T-5-S-R-5-E
AUGLAIZE CO. O.

LEGEND

- IRON PIPE SET
- R.R. SPIKE SET
- MONUMENT BOX



SURVEY CONDUCTED BY: Thomas W. Steinke
THOMAS W. STEINKE & ASSOCIATES INC.
WAPAKONETA, OHIO

Signature by a representative of City with 3 mile limit jurisdiction or Twp. Trustees or Village with zoning jurisdiction denotes approval of this plat. Signed: _____ Date _____
for political S. D. of: _____

Signature by a representative of the County Engineer's Dept. denotes that this plat meets tax map plat requirements. Signed: _____ Date _____

6689 THOMAS W. STEINKE
1000 North Main Street
Wapakoneta, Ohio 45895

Client GARRY WOOLEY
County AUGLAIZE Twp. MOULTON Sec. 20
Drawn by GARRY MGD Scale 1"=50' Drwg. No. 28-617
Checked by _____ Date MAY 22-1978
Sheet 1 of 2 (T 5 S R 5 E)



THOMAS W. STEINKE & ASSOC., INC.
LAND SURVEYING LAND DEVELOPMENT
106 PARK STREET WAPAKONETA, OHIO 45895
PHONE: 419-738-7421

Being 1.00 Acre located in the north-east quarter of Section 20, T-5-S, R5-E, Moulton Township, Auglaize County, Ohio and being further described as follows:

Commencing at a railroad spike located at the south-west corner of the north-east quarter of Section 20 and the PLACE OF BEGINNING for the tract herein described.

Thence east with the center of Doering Road C.R.# 166 and the east-west half section line of Section 20, a distance of 250.00 feet to a railroad spike.

Thence north with an interior angle of $89^{\circ} 52' 40''$, a distance of 174.24 feet to an iron pipe, passing through an iron pipe at 25.0 feet.

Thence west with an interior angle of $90^{\circ} 07' 20''$, a distance of 250.00 feet to an iron pipe in the west half section line of said quarter section.

Thence south with an interior angle of $89^{\circ} 52' 40''$, a distance of 174.24 feet to a railroad spike and PLACE OF BEGINNING, passing through an iron pipe at 149.24 feet.

Containing in all 1.00 Acre and being subject to all legal easements and R/W of record.

Survey and description prepared by Thomas W. Steinke & Assoc., Inc. this 23rd day of May, 1978 and recorded in Survey Book "D", Page 34 of the Auglaize County Survey Records.



SURVEY CONDUCTED BY: Thomas W. Steinke
THOMAS W. STEINKE & ASSOCIATES INC.
WAPAKONETA, OHIO

Signature by a representative of City with 3 mile limit jurisdiction or Twp. Trustees or Village with zoning jurisdiction denotes approval of this plat. Signed: _____ Date: _____
for political S. D. of: _____

Signature by a representative of the County Engineer's Dept. denotes that this plat meets tax map plat requirements. Signed: _____ Date: _____

96895
THOMAS W. STEINKE
106 Park Street
Wapakoneta, Ohio 45895

Client GARRY WOOLEY
County AUGLAIZE Twp. MOULTON Sec. 20
Drawn by GARRY MCD Scale 1"=50' Drwg. No. 78-117
Checked by _____ Date MAY 22 - 1978
Sheet 1 of 2 (T 5 S R 5 E)