

Co. Engr



Scale:

1" = 100'

C.R. # 33-A 7

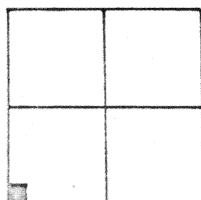

SECTION 35
MOULTON TOWNSHIP
T. 5. S
R. 5. E
AUGLAIZE COUNTY
OHIO

SURVEY BOOK "D"

PAGE 142

Thomas W. Steinke

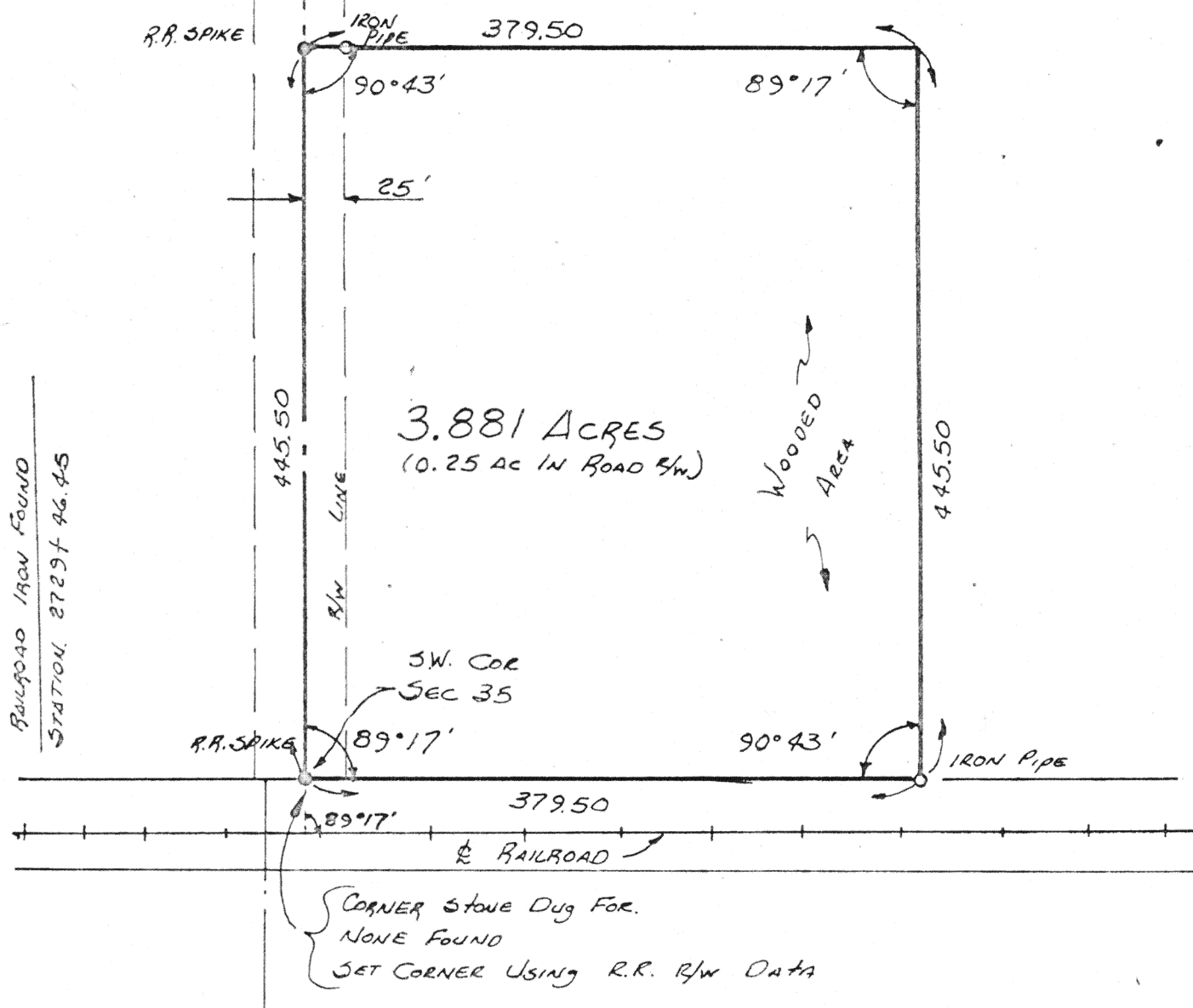

Signature by a representative of the County Health Dept.
denotes compliance with Health Regulations.
Signed: _____ Date: _____

Signature by a representative of the Auglaize County Regional
Planning Commission denotes approval of this plat.
Signed: _____ Date: _____

Signature by a representative of City with 3 mile limit juris-
diction or Twp. Trustees or Village with zoning jurisdiction
denotes approval of this plat. Signed: _____
for political S. D. of: _____ Date: _____

Signature by a representative of the County Engineer's Dept.
denotes that this plat meets tax map plat requirements.
Signed: _____ Date: _____

THOMAS W. STEINKE

Land Surveying
106 Park Street

Wapakoneta, Ohio 45895

Client H. BRAUTIGAM

County AUGLAIZE

Twp. MOULTON Sec. 35

Drawn by JWS

Scale 1" = 100' Drwg. No. 601

Checked by _____

Date MAY 1978

Sheet 1 of 2

(T 5 S; R 5 E)

42

42



THOMAS W. STEINKE & ASSOC., INC.
LAND SURVEYING LAND DEVELOPMENT
106 PARK STREET WAPAKONETA, OHIO 45895
PHONE: 419-738-7421

Being 3.881 Acres located in the south-west quarter of Section 35, T-5-S, R-5-E, Moulton Township, Auglaize County, Ohio and being further described as follows:

Commencing at a railroad spike located at the south-west corner of Section 35 and the PLACE OF BEGINNING for the tract of land herein described:

Thence north with the west line of Section 35 and the center of the Kettlersville Road, a distance of 445.50 feet to a railroad spike.

Thence east with an interior angle of $90^{\circ} 43'$, a distance of 379.50 feet to a point, passing through an iron pipe at 25.0 feet.

Thence south with an interior angle of $89^{\circ} 17'$, a distance of 445.50 feet to an iron pipe.

Thence west with an interior angle of $90^{\circ} 43'$, along the south line of Section 35, a distance of 379.50 feet to a railroad spike and PLACE OF BEGINNING.

Containing in all 3.881 Acres and being subject to 0.25 Ac. in road right-of-way.

Survey and description prepared by Thomas W. Steinke and Assoc., Inc. this 25th day of May, 1978 and recorded in Survey Book "D" Page 42, of the Auglaize County Survey records.