

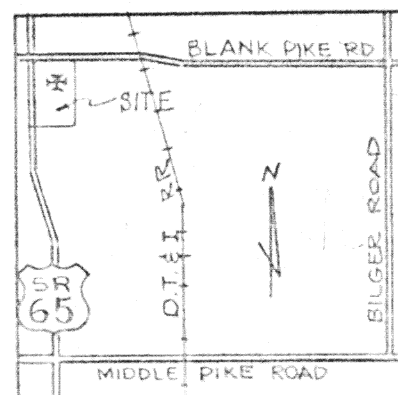

Scale:
1" = 100'

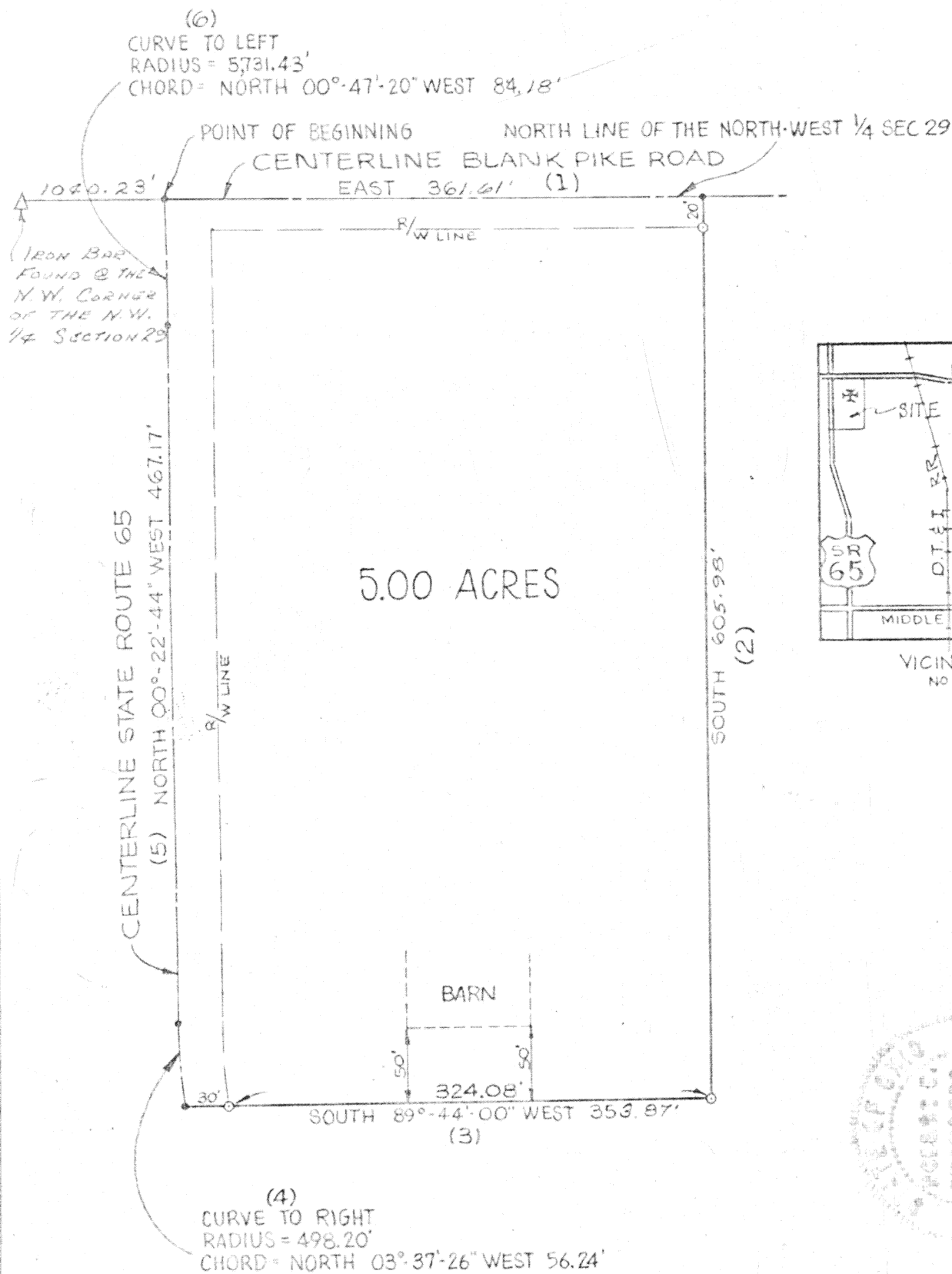

VICINITY MAP
NO SCALE

- = 5/8" IRON PIN SET
- = P.K. NAIL SET

NOTE:
BARN SHOWN IS NOT-TO-SCALE & IS FOR REFERENCE ONLY.

ROBERT E. CHAMBERS
REGISTERED SURVEYOR 6081
REVISED 6-2-78 CH

Signature by a representative of the County Health Dept.
denotes compliance with Health Regulations.
Signed: _____ Date: _____

Signature by a representative of the Auglaize County Regional
Planning Commission denotes approval of this plat.
Signed: *D.W. Crawford* Date: *June 5, 1978*

Signature by a representative of City with 3 mile limit jurisdiction
or Twp, Trustees or Village with zoning jurisdiction
denotes approval of this plat. Signed: _____ Date: _____
for political S. D. of: _____

Signature by a representative of the County Engineer's Dept.
denotes that this plat meets tax map plat requirements.
Signed: _____ Date: *E/C 1/10/95*

Client: *Dean Rhulin*
County: *AUGLAIZE* Twp: *UNION* Sec: *29*
Drawn by: *R.W. DAVIS* Scale: *1" = 100'* Drwg. No: *9164*
Checked by: *[Signature]* Date: *MAY 26, 1978*
Sheet: *1* of *2* (T 5 S; R 7 E)

DESCRIPTION
REVISED



Scale: _____

Being a parcel of land situated in Union Township, Auglaize County, State of Ohio, in the Northwest $\frac{1}{4}$ of Section 29, Township 5 South, Range 7 East, and being more particularly described as follows:

Beginning at the intersection of the centerlines of State Route 65 with Blank Pike Road, this point being on the north line of the northwest $\frac{1}{4}$ of Section 29, said point being marked by a P.K. nail set and being 1040.23 feet east of an iron bar found marking the northwest corner of the northwest $\frac{1}{4}$ of Section 29 -

(1) Thence from this point of beginning, east along the centerline of Blank Pike Road and north line of the northwest $\frac{1}{4}$ of Section 29 for a distance of 361.61 feet to a P.K. nail set -

(2) Thence south for a distance of 605.98 feet to a $\frac{5}{8}$ inch iron pin set passing a $\frac{5}{8}$ inch iron pin set at 20.00 feet -

(3) Thence south $89^{\circ}-44'-00''$ west for a distance of 353.87 feet to a P.K. nail set on the curved centerline of State Route 65, passing a $\frac{5}{8}$ inch iron pin set at 324.08 feet -

(4) Thence along the centerline of State Route 65, on a curve to the right with a radius of 498.20 feet, the chord of which is north $03^{\circ}-37'-26''$ west for a distance of 56.24 feet to a P.K. nail set -

(5) Thence continuing along the centerline of State Route 65 north $00^{\circ}-22'-44''$ west for a distance of 467.17 feet to a P.K. nail set -

(6) Thence along the centerline of State Route 65 on a curve to the left, having a radius of 5,731.43 feet, the chord of which is north $00^{\circ}-47'-20''$ west for a distance of 84.18 feet to the point of beginning.

Containing in all 5.00 acres of land.

Subject, however to all easements and rights-of-way of record.

Note: All bearings are for angular measurements only.

Robert E. Chambers
Reg. Surveyor #6081



Signature by a representative of the County Health Dept. denotes compliance with Health Regulations.

Signed: _____ Date _____

Signature by a representative of the Auglaize County Regional Planning Commission denotes approval of this plat.

Signed: *N. W. Crawford* Date *6/5/1978*

Signature by a representative of City with 3 mile limit jurisdiction or Twp. Trustees or Village with zoning jurisdiction denotes approval of this plat. Signed: _____ Date _____
for political S. D. of: _____

Signature by a representative of the County Engineer's Dept. denotes that this plat meets tax map plat requirements.

Signed: _____ Date _____

Client Dean Rhulin
County Auglaize Twp. Union Sec. 29
Drawn by _____ Scale _____ Drwg. No. 916
Checked by _____ Date _____
Sheet 2 of 2 (T 5 S 7 E)

55

55