

THIS SURVEY IS RECORDED IN BOOK "D" PAGE 67 IN THE AUGLAIZE COUNTY ENGS. OFFICE

Scale:

1" = 200'

SURVEY OF 1.986 AC FOR FRANKLIN TAYLOR

MIDDLE PIKE ROAD T.R. #150

NORTH SECTION LINE OF SECTION 33

LEGEND

- I.P. SET
- ⊠ I.P. FOUND
- MON. BOX
- R.R. SPIKE SET

D.B. 185
PG. 703

ANGLES

A = 89° 13' 00"
B = 90° 47' 00"
C = 89° 13' 00"
D = 90° 47' 00"

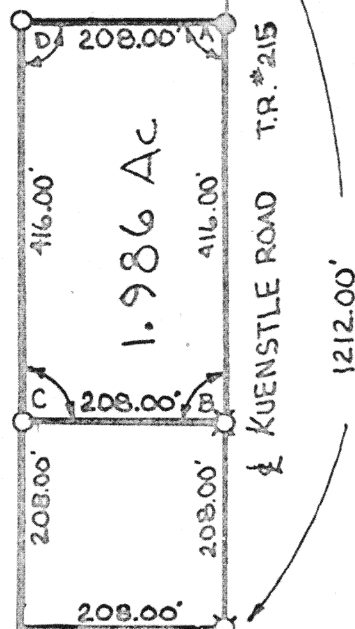

UNION TWP.
SECTION 33

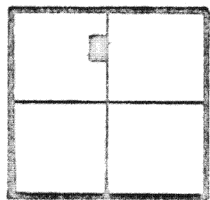

T-5-S R-7-E

AUGLAIZE CO.

DITCH

EXISTING
LOT
D.B. 199
PG. 345

1/2 SECTION
LINE OF
SEC. 33

1/2 SECTION LINE OF SECTION 33

Signature by a representative of the County Health Dept.
denotes compliance with Health Regulations.
Signed: _____ Date _____

Signature by a representative of the Auglaize County Regional
Planning Commission denotes approval of this plat.
Signed: _____ Date _____

Signature by a representative of City with 3 mile limit juris-
diction or Twp. Trustees or Village with zoning jurisdiction
denotes approval of this plat. Signed: _____
for political S. D. of: _____ Date _____

Signature by a representative of the County Engineer's Dept.
denotes that this plat meets tax map plat requirements.
Signed: _____ Date _____

67 THOMAS W. STEINKE
Land Surveying
106 Park Street
Wapakoneta, Ohio 45389

Client FRANKLIN TAYLOR
County AUGLAIZE Twp. UNION Sec. 33
Drawn by Thomas Steinke Scale 1" = 200' Drwg. No. 78-635
Checked by _____ Date June 8, 1978
Sheet 1 of 2 (T 5 S R 7 E)

67



THOMAS W. STEINKE & ASSOC., INC.
LAND SURVEYING LAND DEVELOPMENT
106 PARK STREET WAPAKONETA, OHIO 45895
PHONE: 419-738-7421

Description of 1.986 Acres for Franklin Taylor.

Being 1.986 Acres located in the north-west quarter of Section 33, Town-5-S, Range-7-E, Union Township, Auglaize County, Ohio and being further described as follows:

Commencing at a monument box located at the north-east corner of the north-west quarter of Section 33, said point being the center line intersection of Middle Pike and Kuenstle Road.

Thence south with the center line of Kuanstle Road and the half section line of Section 33, a distance of 588.00 feet to a railroad spike and PLACE OF BEGINNING for the parcel herein described.

Thence continuing south with said center line and section line, a distance of 416.00 feet to an iron bar found.

Thence west with an interior angle of $90^{\circ} 47'$, a distance of 208.00 feet to an iron pipe.

Thence north with an interior angle of $89^{\circ} 13'$, a distance of 416.00 feet to an iron pipe.

Thence east with an interior angle of $90^{\circ} 47'$, a distance of 208.00 feet to a railroad spike and PLACE OF BEGINNING, making an interior angle with the beginning course of $89^{\circ} 13'$.

Containing in all 1.986 Acres and being subject to all legal easements and R/W of record.

Survey and description prepared by Thomas W. Steinke & Assoc., Inc. this 14th day of June, 1978 and recorded in Survey Book "D" Page 67 of the Auglaize County Engineer's Office.