

THIS SURVEY IS RECORDED IN BOOK 'D' PAGE 69 IN THE AUGLAIZE CO. ENGS. OFFICE

ORVIN BRENNERMAN SURVEY

Scale:

1" = 300'

SURVEY BOOK 'C'
PAGE 371

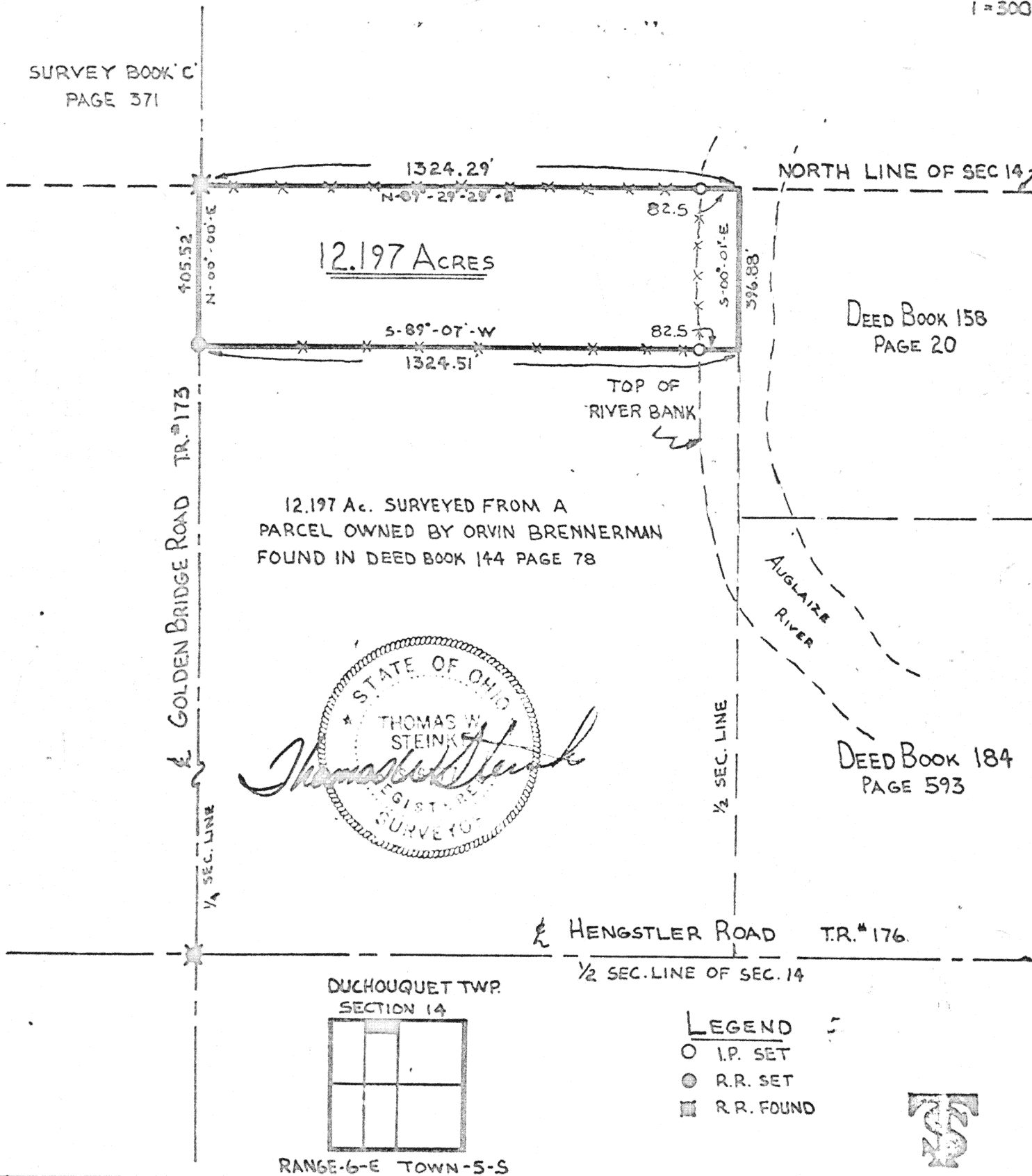

Signature by a representative of the County Health Dept.
denotes compliance with Health Regulations.
Signed: _____ Date _____

Signature by a representative of the Auglaize County Regional
Planning Commission denotes approval of this plat.
Signed: _____ Date _____

Signature by a representative of City with 3 mile limit juris-
diction or Twp. Trustees or Village with zoning jurisdiction
denotes approval of this plat. Signed: _____
for political S. D. of: _____ Date _____

Signature by a representative of the County Engineer's Dept.
denotes that this plat meets tax map plat requirements.
Signed: _____ Date _____

Wapakoneta, Ohio 45895
106 Park Street
Land Surveying
THOMAS W. STEINKAMP

Client ORVIN BRENNERMAN
County AUGLAIZE Twp. DUCHOUQUET Sec. 14
Drawn by Thomas W. Steinkamp Scale 1" = 300' Drwg. No. 78-619
Checked by Tom Date June 8, 1978
Sheet 1 of 2

(T 5 S; R 6 E)



THOMAS W. STEINKE & ASSOC., INC.
LAND SURVEYING LAND DEVELOPMENT
106 PARK STREET WAPAKONETA, OHIO 45895
PHONE: 419-738-7421.

Being 12.197 Acres located in the north-west quarter of Section 14, T-5-S, R-6-E, Duchouquet Township, Auglaize County Ohio and being further described as follows:

Commencing at a railroad spike located at the intersection of the north line of Section 14 and the center line of Golden Bridge Road ($\frac{1}{2}$ section line) and the PLACE OF BEGINNING for the parcel herein described.

Thence North $89^{\circ} 29' 25''$ East with the north line of Section 14, a distance of 1324.29 feet to a point in the Auglaize River, passing through an iron pipe at 1241.70 feet.

Thence South $00^{\circ} 01'$ East, a distance of 396.88 feet to a point.

Thence South $89^{\circ} 07'$ West, a distance of 1324.51 feet to a railroad spike in the center of Golden Bridge Road, passing through an iron pipe at 82.5 feet.

Thence North $00^{\circ} 00'$ East with said center line, a distance of 405.52 feet to a railroad spike and PLACE OF BEGINNING.

Containing in all 12.197 Acres and being subject to all legal easements and R/W of record.

Survey and description prepared by Thomas W. Steinke and Assoc., Inc. this 2th day of June, 1978 and recorded in Survey Book "D" Page 69 of the Auglaize County Survey Records.