

SECTION 13



WAYNE TWP.
T-5-S, R-8-E

LEGEND

- IRON PIN SET
- P.K. NAIL SET
- ✱ SPIKE FOUND
- ▲ IRON BAR FOUND

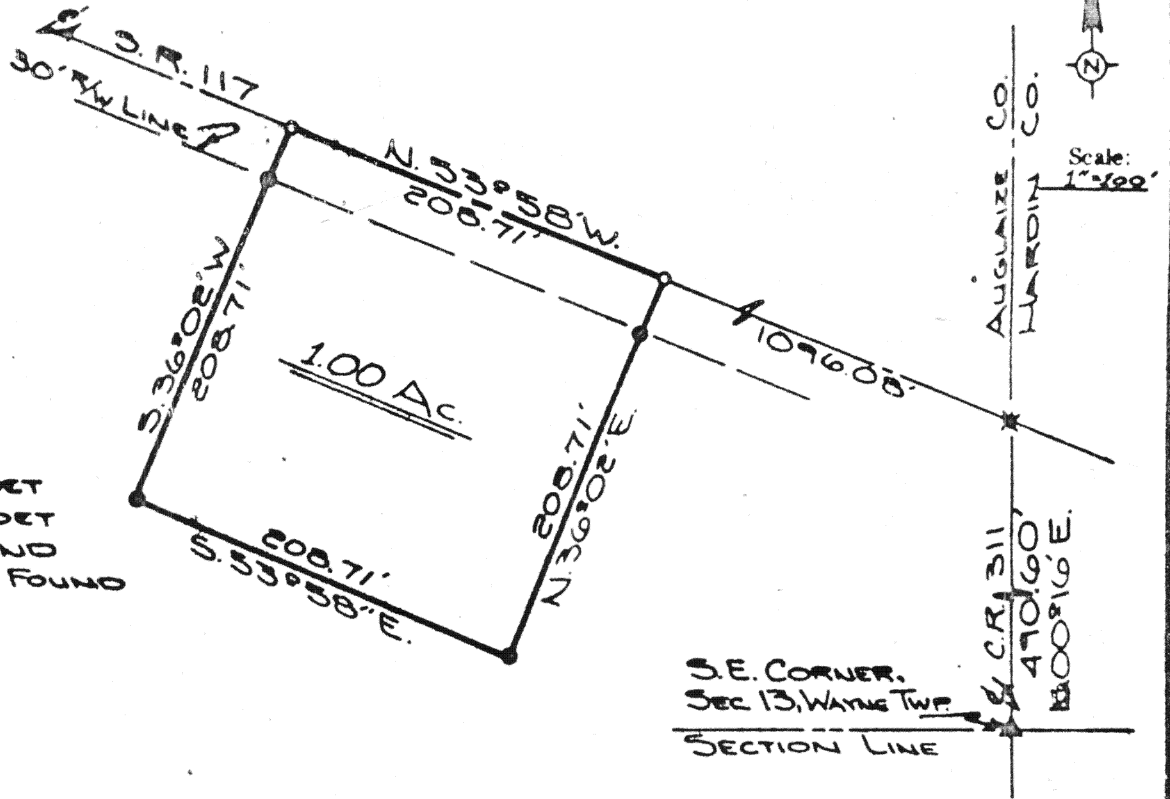

The following described tract of land is part of the South half of the Southeast Quarter of Section 13, Wayne Township, Town 5 South, Range 8 East, Auglaize County, Ohio, and is more particularly described as follows:

Commencing at an iron "T" bar in the centerline of County Road 311 (formerly known as the Holden Line Road), also being the Southeast corner of Section 13, Wayne Township;

Thence N.00°16'E. along the centerline of C.R. 311 and the East line of Section 13, Wayne Township a distance of 490.60 feet to a spike in the intersection of County Road 311 and State Route 117;

Thence N.53°58'W. along the centerline of State Route 117 a distance of 1096.08 feet to a spike which is the PLACE OF BEGINNING;

Thence continuing N.53°58'W. along the centerline of State Route 117 a distance of 208.71 feet to a spike;

Thence S.36°02'W. a distance of 208.71 feet to an iron pin, passing thru an iron pin at 30.00 feet in the South right-of-way line of State Route 117;

Thence S.53°58'E. a distance of 208.71 feet to an iron pin;

Thence N.36°02'E. a distance of 208.71 feet to a spike, passing thru an iron pin at 178.71 feet in the South right-of-way line of State Route 117, said spike was the PLACE OF BEGINNING.

Containing 1.000 acres of which 0.144 acres has been dedicated for highway purposes. The above described tract of land is subject to all legal easements. Previous deed reference; Vol. 131, Pg. 206.

ATTEST: Doug Reinhart
Doug Reinhart
Reg. Surveyor # 6507

Signature by a representative of the County Health Dept. denotes compliance with Health Regulations.

Signed: _____ Date: _____

Signature by a representative of the Auglaize County Regional Planning Commission denotes approval of this plat.

Signed: _____ Date: _____

Signature by a representative of City with 3 mile limit jurisdiction or Twp. Trustees or Village with zoning jurisdiction denotes approval of this plat. Signed: _____ Date: _____

Signature by a representative of the County Engineer's Dept. denotes that this plat meets tax map plat requirements.

Signed: _____ Date: _____

Client TOM GOOD
County AUGLAIZE Twp WAYNE Sec. 13
Drawn by JOHN SAUBERT Scale 1"=100' Draw No. 78-110
Checked by D. REINHART Date JUNE 30, 1978
Sheet 1 of 1
(T-5-S-R-8-E)