

Scale:

1' 50'

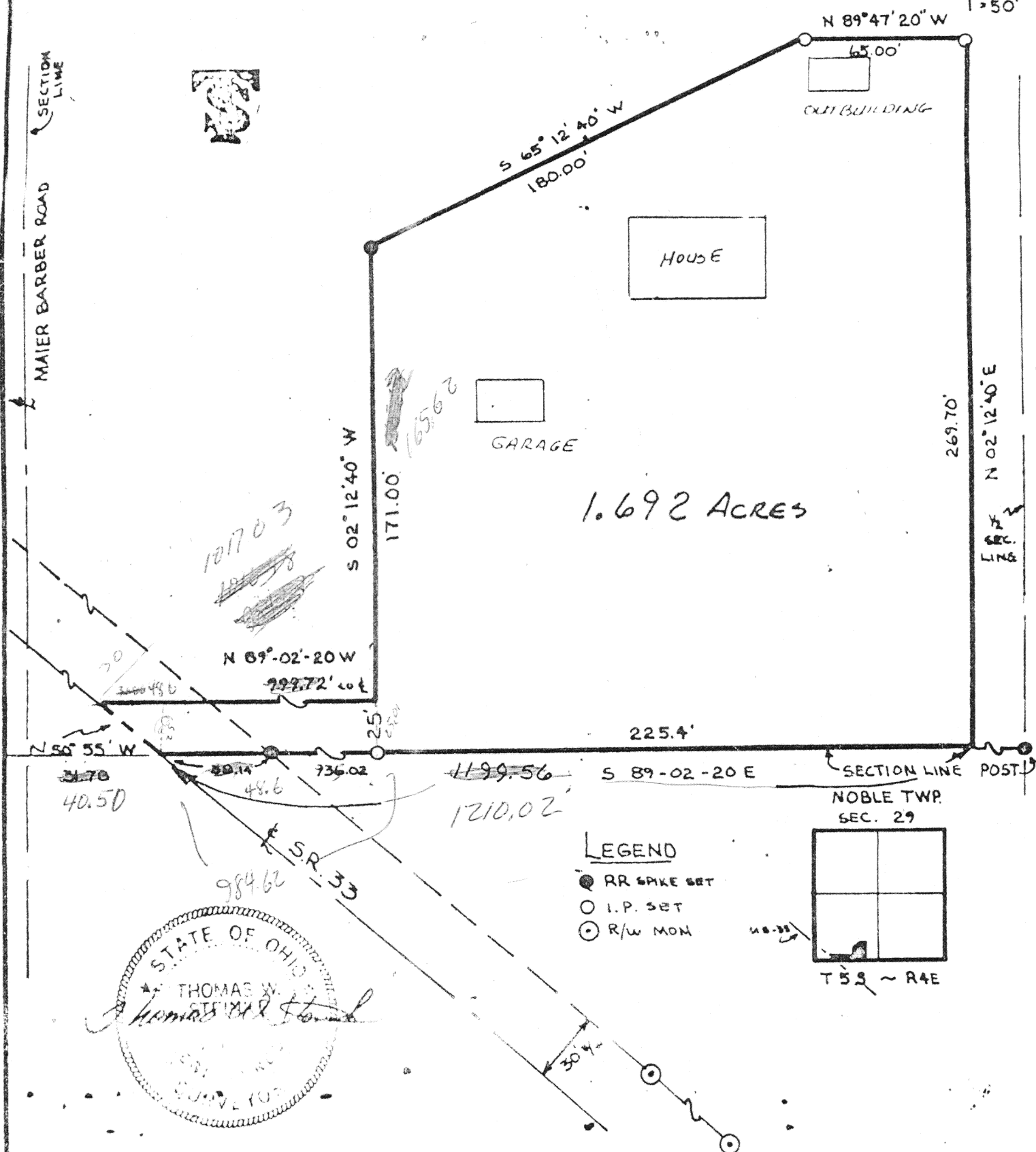

Signed: _____ Date: _____

Signed: _____ Date _____

for political S. D. of _____ Date _____

Signed: _____ Date _____

Sheet _____ of _____

(T 5 S; R 4 E)

78a

Scale:

150



Signed: _____ Date: _____

for political S. D. of: _____ Date _____

Signed: _____ Date _____

Signed: _____ Date _____

Client GENE SCHROER
County AUGLAIZE Twp. NOBLE Sec. 29
Drawn by HANS STEINKE Scale 1" = 50' Drwg. No. 78-576
Checked by _____ Date JUNE 13, 1978
Sheet _____ of _____ (T S S R A E)

(T S S : R A E)



THOMAS W. STEINKE & ASSOC., INC.

LAND SURVEYING LAND DEVELOPMENT

106 PARK STREET WAPAKONETA, OHIO 45895

PHONE: 419-738-7421

Being 1.692 Acres located in the south-west quarter of Section 29, T-5-S, R-4-E, Noble Township, Auglaize County, Ohio and being further described as follows:

Commencing at the intersection of the south section line of Section 29 and the center line of S.R.# 33 and the PLACE OF BEGINNING for the parcel herein described:

Thence South $89^{\circ} 02' 20''$ East with the south line of Section 29, a distance of 1199.56 feet to a point.

Thence North $02^{\circ} 12' 40''$ East, a distance of 269.70 feet to an iron pipe.

Thence North $89^{\circ} 47' 20''$ West, a distance of 65.00 feet to an iron pipe.

Thence South $65^{\circ} 12' 40''$ West, a distance of 180.00 feet to a railroad spike.

Thence South $02^{\circ} 12' 40''$ West, a distance of 171.00 feet to a point.

Thence North $89^{\circ} 02' 20''$ West, a distance of 999.72 feet to a point in the center line of S.R.# 33.

Thence South $50^{\circ} 55'$ East with the center line of S.R.# 33, a distance of 31.78 feet to the PLACE OF BEGINNING.

Containing in all 1.692 Acres and being subject to all legal easements and right-of-way of record.

Survey and description prepared by Thomas W. Steinke and Assoc., Inc. this 14th day of June, 1978 and recorded in Survey Book "D" Page 79 of the Auglaize County Survey Records.