

GRAND VIEW ESTATES

SUBDIVISION No 3

SURVEY OF LOT No 166 & PT. OF LOT No 165

Scale:
1"=50'

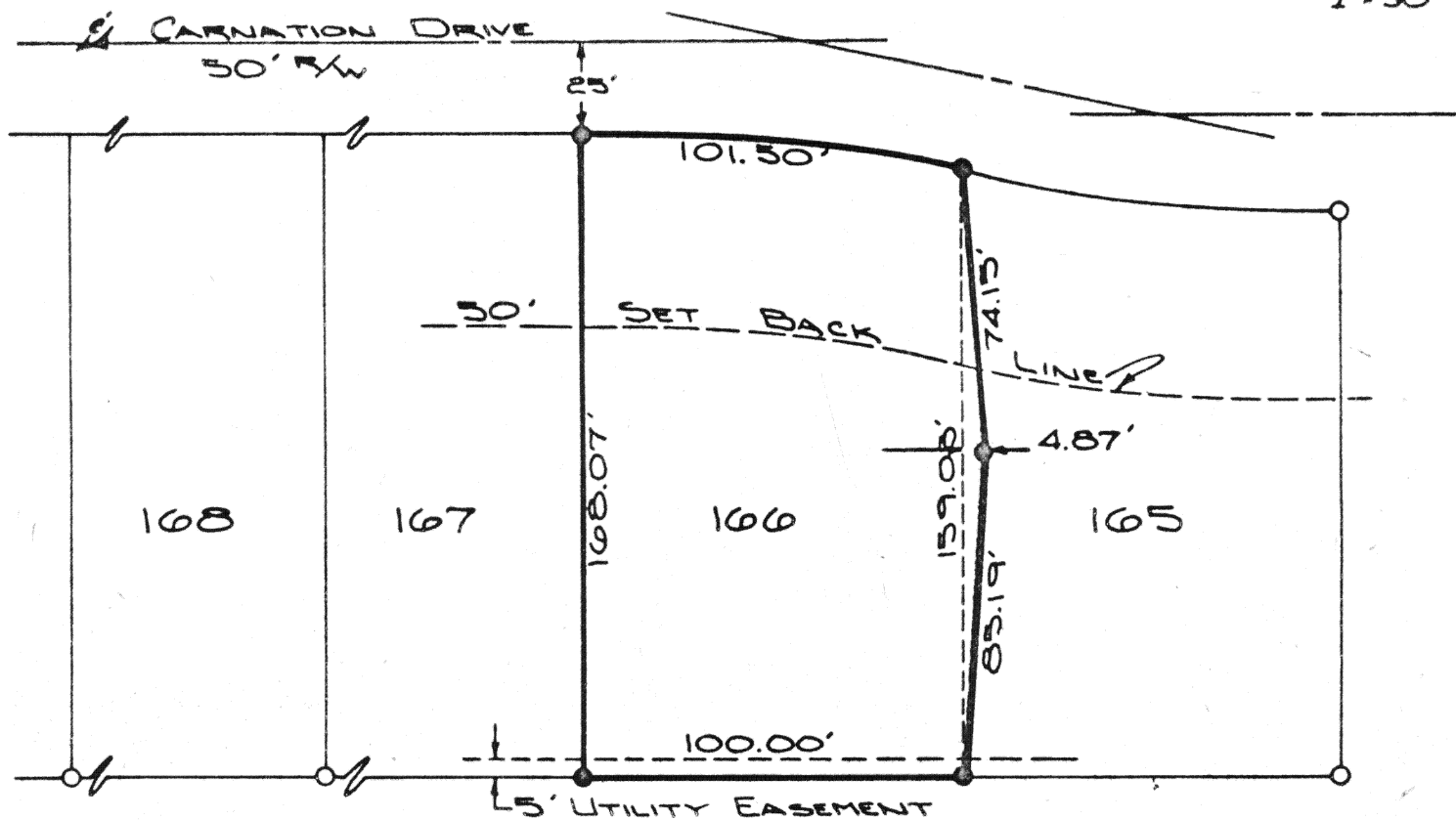

LEGEND: ● - IRON PIN SET, ○ - IRON PIN FOUND

Surveyors Description

The following tract of ground is part of lot 165, Grandview Estates Subdivision No. 3, Wapakoneta, Ohio and is more particularly described as follows:

Commencing at an iron pin at the Southwest corner of lot No. 165 and the PLACE OF BEGINNING;

Thence in a Northerly direction a distance of 85.19 feet to an iron pin that is 4.87 feet perpendicular and East of the West line of lot No. 165;

Thence in a Northerly direction a distance of 74.15 feet to an iron pin at the Northwest corner of lot No. 165;

Thence in a Southerly direction along the West line of lot No. 165 to an iron pin at the Southwest corner of lot No. 165 and the PLACE OF BEGINNING.

The above described tract of land contains 387 square feet or 0.009 acres.

ATTEST: Douglas Reinhart
Douglas Reinhart P.S. # 6507

Signature by a representative of the County Health Dept. denotes compliance with Health Regulations.
Signed: _____ Date: _____

Signature by a representative of the Auglaize County Regional Planning Commission denotes approval of this plat.
Signed: _____ Date: _____

Signature by a representative of City with 3 mile limit jurisdiction or Twp. Trustees or Village with zoning jurisdiction denotes approval of this plat. Signed: _____
for political S. D. of: _____ Date: _____

Signature by a representative of the County Engineer's Dept. denotes that this plat meets tax map plat requirements.
Signed: _____ Date: _____

83

Client JERRY SLIFE
County AUGLAIZE Twp. DUCHOUQUET Sec. 30
Drawn by JOHN JAUERT Scale 1"=50' Drwg. No. 78-116
Checked by D. REINHART Date JUNE 11th, 1978
Sheet 1 of 1

(T 5 S; R 6 E)

83