

- LEGEND
- ⊗ IRON PIN FOUND
 - ⊠ R.R. SPIKE FOUND
 - R.R. SPIKE SET
 - IRON PIN SET
 - MONUMENT BOX

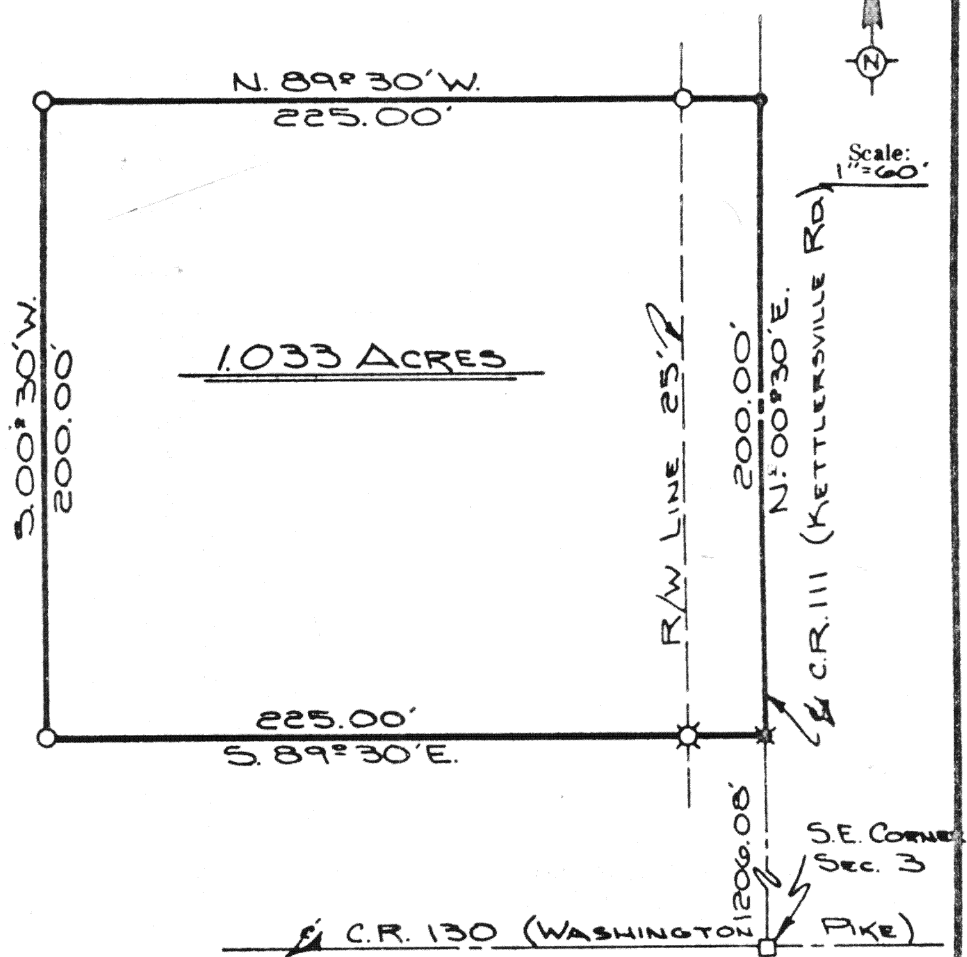

The following described tract of land is part of the East half of the Southeast Quarter of Section 3, Washington Township, Town 6 South, Range 5 East, Auglaize County, Ohio, and is more particularly described as follows:

Commencing at a Monument Box in the intersection of County Road 130 and County Road 111 (formerly known as the Kettlersville Road), also being the Southeast corner of Section 3, Washington Township;

Thence with an assumed bearing of N.00°30'E. along the centerline of C.R. 111 and the East line of Section 3, Washington Township, a distance of 1206.08 feet to a spike which is the PLACE OF BEGINNING;

Thence continuing N.00°30'E. along the centerline of C.R. 111 and the East line of Section 3, Washington Township, a distance of 200.00 feet to a spike;

Thence N.89°30'W. a distance of 225.00 feet to an iron pin, passing thru an iron pin at 25.00 feet in the West right-of-way line of C.R.111;

Thence S.00°30'W. a distance of 200.00 feet to an iron pin;

Thence S.89°30'E. a distance of 225.00 feet to a spike, passing thru an iron pin at 200.00 feet in the West right-of-way line of C.R. 111, said spike was the PLACE OF BEGINNING.

Containing 1.033 acres of which 0.115 acres has been dedicated for highway purposes. The above described tract of land is subject to all legal easements. Previous deed reference: Volume 133, Page 448.

ATTEST: Doug Reinhart
Doug Reinhart
Reg. Surveyor # 6507

Signature by a representative of the County Health Dept. denotes compliance with Health Regulations.
Signed: _____ Date _____

Signature by a representative of the Auglaize County Regional Planning Commission denotes approval of this plat.
Signed: _____ Date _____

Signature by a representative of City with 3 mile limit jurisdiction or Twp. Trustees or Village with zoning jurisdiction denotes approval of this plat. Signed: _____ Date _____
for political S. D. of: _____

Signature by a representative of the County Engineer's Dept. denotes that this plat meets tax map plat requirements.
Signed: _____ Date _____

Client KENT STROH
County AUGLAIZE Twp. WASHINGTON Sh. 3
Drawn by JOHN JAUERT Scale 1"=60' Drwg. No. 78-118
Checked by D. REINHART Date JULY 4TH, 1978
Sheet 1 of 1