

PALTE SURVEY

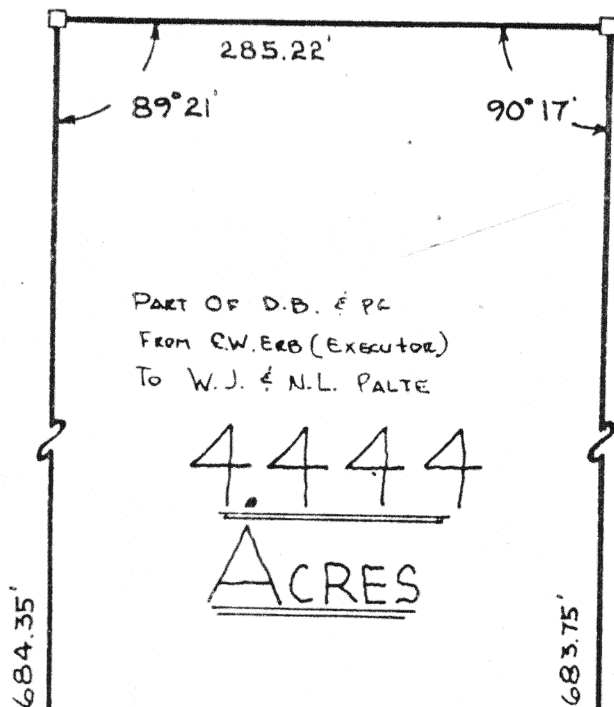

Scale:
1" = 100'

PUSHETA TWP.
SEC. 4

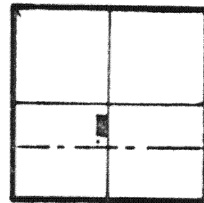

T-6-S R-6-E
AUGLAIZE CO.

* NOTE: THIS LOT IS NOT TO BE
USED FOR AN INDIVIDUAL RESIDENTIAL
SITE.

THIS SURVEY IS RECORDED
IN BOOK "D" PAGE "90" AT THE
THE AUGLAIZE COUNTY ENGS.
OFFICE.

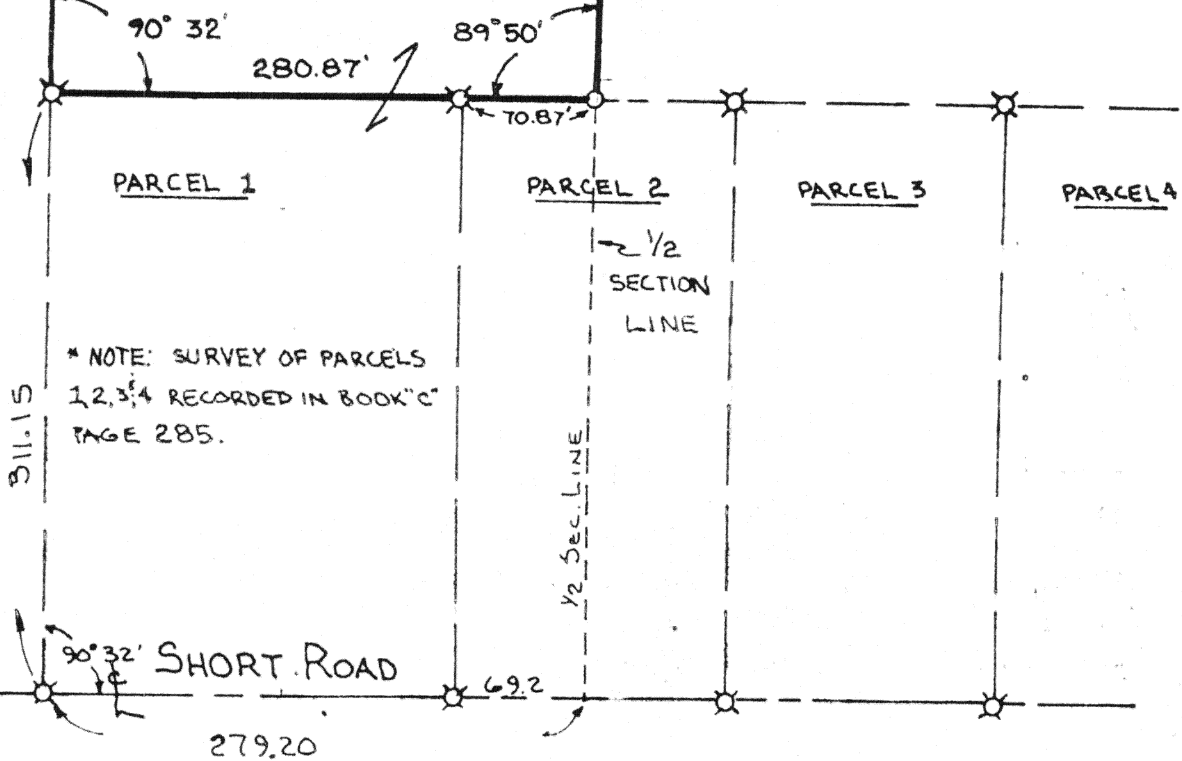

LEGEND

- I.P. SET
- ⊗ I.P. FOUND
- 6" WOOD POST

* NOTE: SURVEY OF PARCELS
1, 2, 3, 4 RECORDED IN BOOK "C"
PAGE 285.



SURVEY CONDUCTED BY: Thomas W. Steinke
THOMAS W. STEINKE & ASSOCIATES INC.
WAPAKONETA, OHIO

Signature by a representative of City with 3 mile limit jurisdiction or Twp. Trustees or Village with zoning jurisdiction denotes approval of this plat. Signed: _____ Date: _____

Signature by a representative of the County Engineer's Dept. denotes that this plat meets tax map plat requirements. Signed: _____ Date: _____

THOMAS W. STEINKE

Land Surveying
106 Park Street
Wapakoneta, Ohio 45380

Client J.W. PALTE
County AUGLAIZE Twp. PUSHETA Sec. 4
Drawn by WMS Scale 1"=100' Drwg. No. 482
Checked by WMS Date JUNE 28, 1978
Sheet 1 of 2

(T-6-S-R-6-E)

90

90



THOMAS W. STEINKE & ASSOC., INC.
LAND SURVEYING LAND DEVELOPMENT
106 PARK STREET WAPAKONETA, OHIO 45895
PHONE: 419-738-7421

Being 4.444 Acres located in the south-west quarter of Section 4, T-6-S, R-6-E, Pusheta Township, Auglaize County, Ohio and being further described as follows:

Commencing at the intersection of the north-south half section line of Section 4 and the center line of Short Road.

Thence west with the center line of Short Road, a distance of 279.20 feet to the south-west corner of Parcel # 1 as shown in Survey Book "C" Page 285 of the Auglaize County Survey Records.

Thence north with an angle from the east to the left of $90^{\circ} 32'$, a distance of 311.15 feet to the north-west corner of said Parcel # 1 and the PLACE OF BEGINNING for the tract herein described.

Thence continuing north with the last described course, a distance of 684.35 feet to a corner post.

thence east with an interior angel of $89^{\circ} 21'$, a distance of 285.22 feet to a corner post in the north-south half section line of Section 4

Thence south with said half section line, an interior angle of $90^{\circ} 17'$, a distance of 683.75 feet to an iron pipe set 70.87 feet east of the north-east corner of Parcel # 1.

Thence west with an interior angle of $89^{\circ} 50'$, along the north line of Parcel # 1, a distance of 280.87 feet to an iron pipe and PLACE OF BEGINNING.

Containing in all 4.444 Acres and being subject to all legal easements and R/W of record.

Survey and description prepared by Thomas W. Steinke and Assoc., Inc. this 3rd day of July, 1978 and recorded in Survey Book "D" Page 90 of the Auglaize County Survey Records.