

SECTION 24

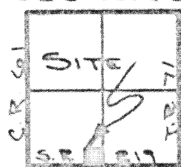

ST. MARYS, TWP.  
T-6-S, R-4-E.

LEGEND

- O IRON PIN SET
- R.R. SPIKE SET
- X R.R. SPIKE FOUND

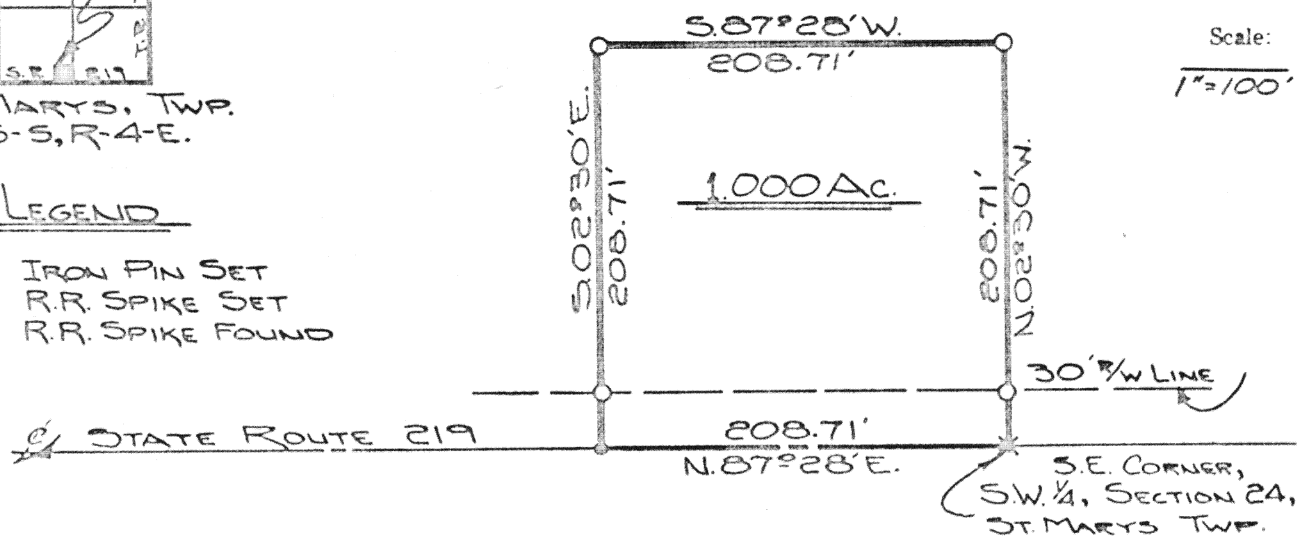

The following described tract of land is part of the Southeast Quarter of the Southwest Quarter of Section 24, St. Marys Township, Town 6 South, Range 4 East, Auglaize County, Ohio, and is more particularly described as follows:

The PLACE OF BEGINNING is a spike over a stone at the Southeast corner of the Southwest Quarter of Section 24, St. Marys Township; Thence with an assumed bearing of N. 02° 30' W. a distance of 208.71 feet to an iron pin, passing thru an iron pin at 30.00 feet in the North right-of-way line of state Route 219; Thence S. 87° 28' W. a distance of 208.71 feet to an iron pin; Thence S. 02° 30' E. a distance of 208.71 feet to a spike in the centerline of State Route 219 and the South line of Section 24, St. Marys Township, passing thru an iron pin at 178.71 feet in the North right-of-way line of State Route 219; Thence N. 87° 28' E. along the centerline of State Route 219 and the South line of Section 24, St. Marys Township, a distance of 208.71 feet to a spike which was the PLACE OF BEGINNING.

Containing 1.000 acres of which 0.144 acre has been dedicated for highway purposes. The above described tract of land is subject to all legal easements. Previous deed reference: Vol. 100, Pg. 82.

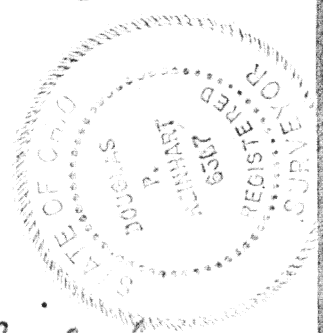

ATTEST: Doug Reinhart  
Doug Reinhart  
Reg. Surveyor # 6507

Signature by a representative of the County Health Dept. denotes compliance with Health Regulations.  
Signed: \_\_\_\_\_ Date: \_\_\_\_\_

Signature by a representative of the Auglaize County Regional Planning Commission denotes approval of this plat.  
Signed: \_\_\_\_\_ Date: \_\_\_\_\_

Signature by a representative of City with 3 mile limit jurisdiction or Twp. Trustees or Village with zoning jurisdiction denotes approval of this plat. Signed: \_\_\_\_\_ Date: \_\_\_\_\_  
for political S. D. of: \_\_\_\_\_

Signature by a representative of the County Engineer's Dept. denotes that this plat meets tax map plat requirements.  
Signed: \_\_\_\_\_ Date: \_\_\_\_\_

Client GARY SCHROLUCKE  
County AUGLAIZE Twp. ST. MARYS Sec. 24  
Drawn by JOHN JAWERT Scale 1" = 100' Drwg. No. \_\_\_\_\_  
Checked by D. REINHART Date JUNE 14, 1978  
Sheet 1 of 1 (T-6-S; R-4-E)