

THIS SURVEY IS RECORDED AT THE AUGLAIZE COUNTY
ENGINEER'S OFFICE IN BOOK "D" PAGE 103

Scale:
1"=60'

PART OF SURVEY # 10,659 OF THE V. M. S.

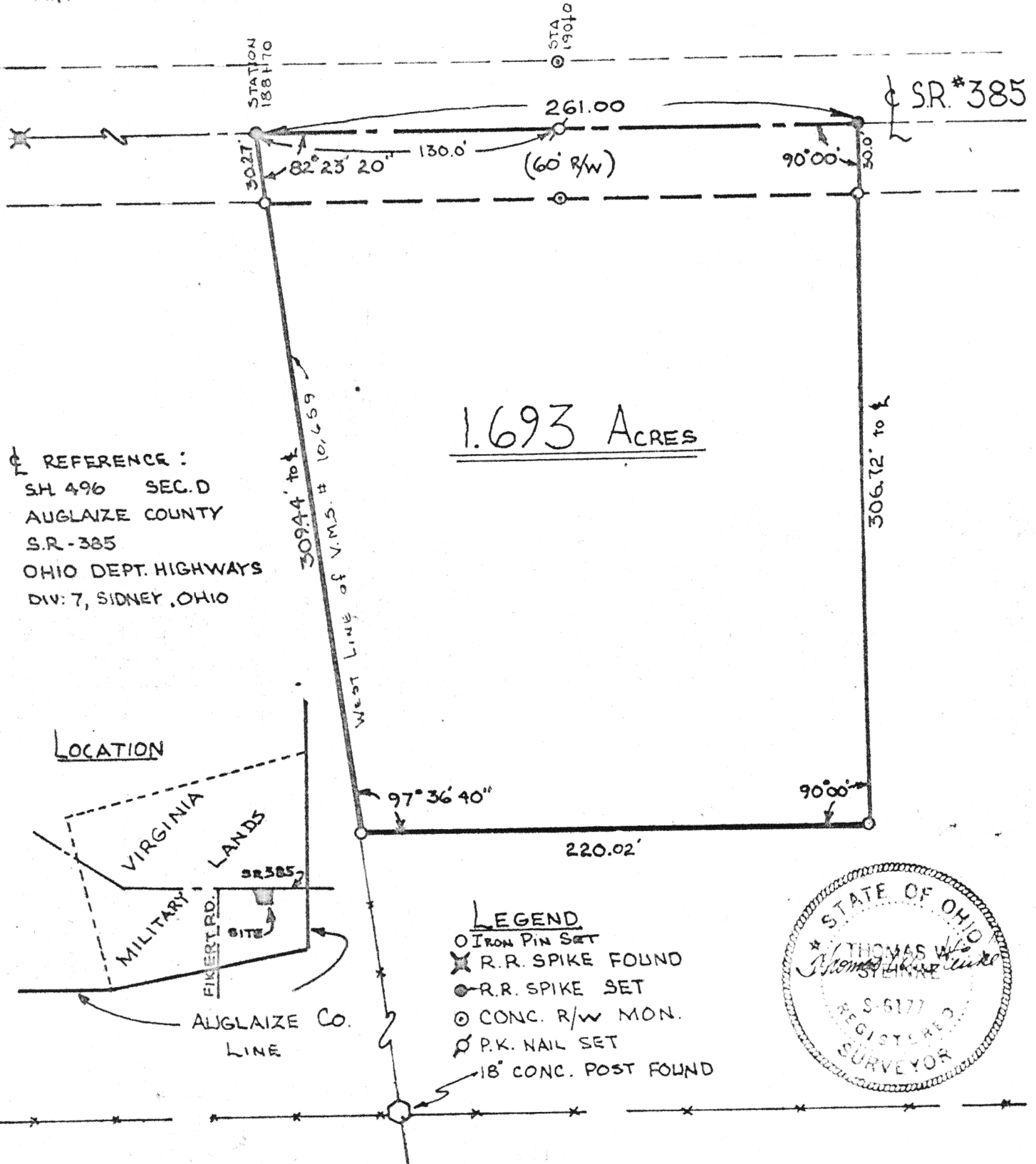

SURVEY CONDUCTED BY:
THOMAS W. STEINKE & ASSOC., INC.

Signature by a representative of City with 3 mile limit jurisdiction or Twp. Trustees or Village with zoning jurisdiction denotes approval of this plat. Signed: _____ Date: _____

Signature by a representative of the County Engineer's Dept. denotes that this plat meets tax map plat requirements. Signed: *Clayton Shumil* by PWC Date: *3 July 78*

ALPCE D.W. Crawford 31 July 78

Client OFFITT HARLESS
County AUGLAIZE Twp. VIRGINIA MILITARY LANDS GOSHEN TWP.
Drawn by ALS Scale 1"=60' Drwg. No. 671
Checked by ALS Date JULY 1978
Sheet 1 of 1 VAIL SUR 10659

103

THOMAS W. STEINKE
Land Surveying
106 Park Street
Wapakoneta, Ohio 45891

103



THOMAS W. STEINKE & ASSOC., INC.
LAND SURVEYING LAND DEVELOPMENT
106 PARK STREET WAPAKONETA, OHIO 45895
PHONE: 419-738-7421

Being 1.693 Acres located in the Virginia Military Lands Survey # 10,659, Goshen Township, Auglaize County Ohio and being further described as follows:

Commencing at a railroad spike intersection of the west line of V.M.S. # 10,659 and the center line of State Route # 385, said point being Station 188 + 70.0 by the State of Ohio R/W plans and the PLACE OF BEGINNING for the parcel herein described.

Thence east with the center line of State Route 385, a distance of 261.00 feet to a railroad spike.

Thence south with an interior angle of $90^{\circ} 00'$, a distance of 306.72 feet to an iron pipe, passing through an iron pipe in the south R/W of S.R.# 385 at 30.0 feet.

Thence west with an interior angle of $90^{\circ} 00'$, a distance of 220.02 feet to an iron pipe in the west line of V.M.S.# 10,659.

Thence north-west with said survey line, an interior angle of $97^{\circ} 36' 40''$, a distance of 309.44 feet to a railroad spike and PLACE OF BEGINNING, passing through an iron pipe in the south R/W line at 279.17 feet.

Containing in all 1.693 Acres and being subject to 0.18 Acre in road right-of-way.

Survey and description prepared by Thomas W. Steinke & Assoc., Inc. this 24th day of July, 1978 and recorded in Survey Book "D" Page 103 of the Auglaize County Survey Records.