

Survey Recorded in Plat Book D, Page 109, Auglaize County Engineers Office

PROPOSED SEWAGE EASEMENT
FROM
AUGLAIZE COUNTY COMMISSIONERS
TO
I.E. INDUSTRIES

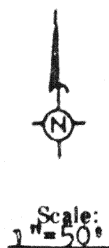

SURVEY MADE BY
AUGLAIZE COUNTY ENGINEERING DEPARTMENT

"SKIP" STIMMEL
AUG. CO. ENG., 1978

Section 29
Washington Township

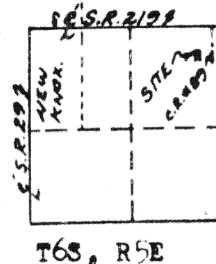

LEGEND

- ▲ Railroad Spike
- Iron Pin Found
- ✕ Iron Pin Set

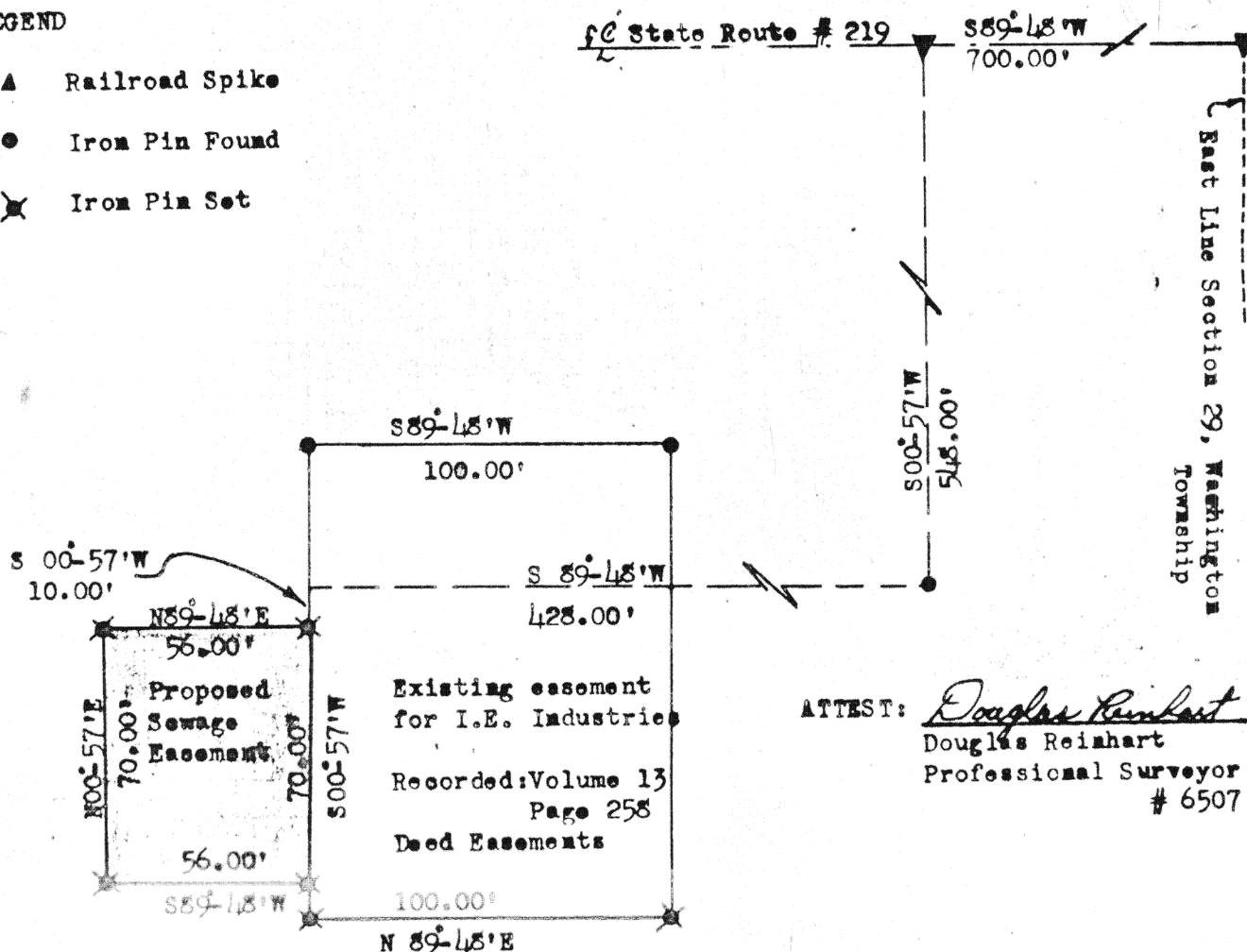

ATTEST: Douglas Reinhart
Douglas Reinhart
Professional Surveyor
6507

Signature by a representative of the County Health Dept.
denotes compliance with Health Regulations.
Signed: _____ Date _____

Signature by a representative of the Auglaize County Regional
Planning Commission denotes approval of this plat.
Signed: _____ Date _____

Signature by a representative of City with 3 mile limit juris-
diction or Twp. Trustees or Village with zoning jurisdiction
denotes approval of this plat. Signed: _____ Date _____
for political S. D. of: _____

Signature by a representative of the County Engineer's Dept.
denotes that this plat meets tax map plat requirements.
Signed: _____ Date _____

Client Board of County Commissioners, Auglaize County
County Auglaize Twp. Washington Sec. 29
Drawn by D. Reinhart Scale 1" = 50' Drwg. No. _____
Checked by _____ Date 7-27-78
Sheet 1 of 2 (T 6 S; R 5 E)



Scale: _____

SURVEYOR'S DESCRIPTION
FOR
PROPOSED SEWAGE EASEMENT
FROM
AUGLAIZE COUNTY COMMISSIONERS
TO
I.E. INDUSTRIES

The following tract of ground is part of the Northeast Quarter of Section 29, Washington Township, Township Six (6) South, Range Five (5) East, Auglaize County, Ohio and is more particularly described as follows:

Commencing at a spike at the Northeast corner of Section 29, Washington Township, said spike being in the centerline of State Route # 219;

Thence S89-48'W along the centerline of S.R.# 219 and the North line of Section 29 a distance of 700.00 feet to a spike;

Thence S00-57'W a distance of 548.00 feet to an iron pin;

Thence S89-48'W a distance of 428.00 feet to a point in the west line of an existing easement of I.E. Industries (Recorded in Volume 13, Page 258, County Recorders Office);

Thence S00-57'W along said easement line a distance of 10.00 feet to an iron pin and the PLACE OF BEGINNING;

Thence continuing S00-57'W a distance of 70.00 feet to an iron pin;

Thence S89-48'W a distance of 56.00 feet to an iron pin;

Thence N00-57'E a distance of 70.00 feet to an iron pin;

Thence N89-48'E a distance of 56.00 feet to an iron pin and the PLACE OF BEGINNING.

The above described tract of ground contains 0.090 Acres. The easement as described above is to be used for sewage purposes only.

The outlet drain for the sewage system located on the proposed easement is to drain in a northerly direction since the terminus has not been determined at this time. Any damages incurred to lawn areas, asphalt drives, utilities, or private property outside of the easement is the responsibility of the Lessee.

Attest:

Douglas Reinhart
Douglas Reinhart

Professional Surveyor # 6507

Signature by a representative of the County Health Dept.
denotes compliance with Health Regulations.

Signed: _____ Date: _____

Signature by a representative of the Auglaize County Regional
Planning Commission denotes approval of this plat.

Signed: _____ Date: _____

Signature by a representative of City with 3 mile limit juris-
diction or Twp. Trustees or Village with zoning jurisdiction
denotes approval of this plat. Signed: _____
for political S. D. of: _____ Date: _____

Signature by a representative of the County Engineer's Dept.
denotes that this plat meets tax map plat requirements.

Signed: _____ Date: _____

Client Board of County Commissioners, Auglaize County
County Auglaize Twp. Washington Sec. 29
Drawn by D. Reinhart Scale _____ Drwg. No. _____
Checked by _____ Date 7-27-78
Sheet 2 of 2 (T 6 S. R. 5 E)