

SURVEY FOR:

STEVEN T. OEN

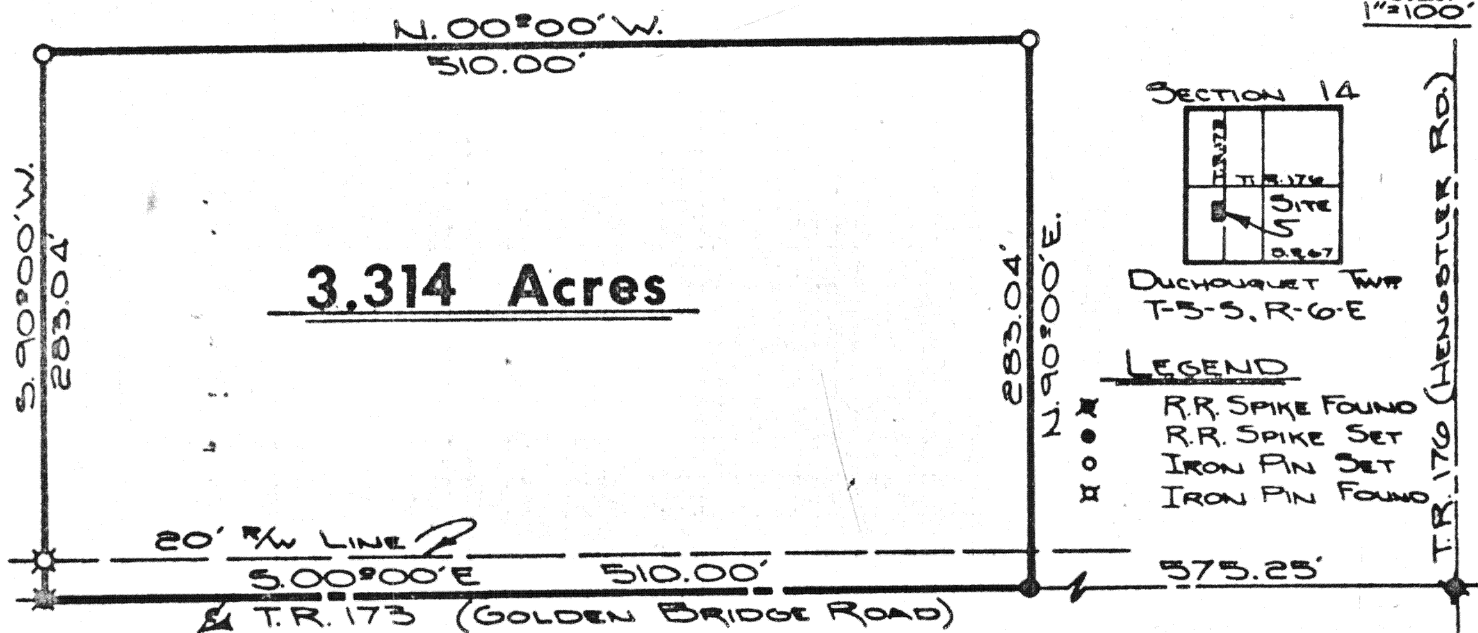

Scale: 1"=100'



The following described tract of land is part of the Northwest Quarter of the Southwest Quarter of Section 14, Duchouquet Township, Town 5 South, Range 6 East, Auglaize County, Ohio, and is more particularly described as follows:

Commencing at a spike at the Northeast corner of the West half of the Southwest Quarter of Section 14, Duchouquet Township, said spike being at the intersection of Township Road 176 (formerly the Hengstler Road) and Township Road 173 (formerly the Golden Bridge Road);

Thence S.00°00'E. along the centerline of T.R. 173, a distance of 575.25 feet to a spike which is the PLACE OF BEGINNING;

Thence continuing S.00°00'E. along the centerline of T.R. 173 a distance of 510.00 feet to a spike;

Thence S.90°00'W. a distance of 283.04 feet to an iron pin, passing thru an iron pin at 20.00 feet in the West right-of-way line of T.R.173;

Thence N.00°00'W. a distance of 510.00 feet to an iron pin;

Thence N.90°00'E. a distance of 283.04 feet to a spike in the centerline of T.R. 173, said spike was the PLACE OF BEGINNING.

Containing 3.314 acres of which 0.234 acres has been dedicated for highway purposes. The above described tract of land is subject to all legal easements. Previous deed reference: Vol.203, Pg. 153.

ATTEST: Doug Reinhart
Doug Reinhart P.S.
Reg. Surveyor # 6507

Signature by a representative of the County Health Dept. denotes compliance with Health Regulations.
Signed: _____ Date _____

Signature by a representative of the Auglaize County Regional Planning Commission denotes approval of this plat.
Signed: _____ Date _____

Signature by a representative of City with 3 mile limit jurisdiction or Twp. Trustees or Village with zoning jurisdiction denotes approval of this plat. Signed: _____ Date _____
for political S. D. of: _____

Signature by a representative of the County Engineer's Dept. denotes that this plat meets tax map plat requirements.
Signed: _____ Date _____

Client STEVEN T. OEN
County AUGLAIZE Twp. DUCHOUQUET Sec. 14
Drawn by JOHN JAWERT Scale 1"=100' Drwg. No. 78-126
Checked by D. REINHART Date JULY 28th, 1970
Sheet 1 of 1 (T-5-S-R-6-E)