

Scale: 1" = 100'

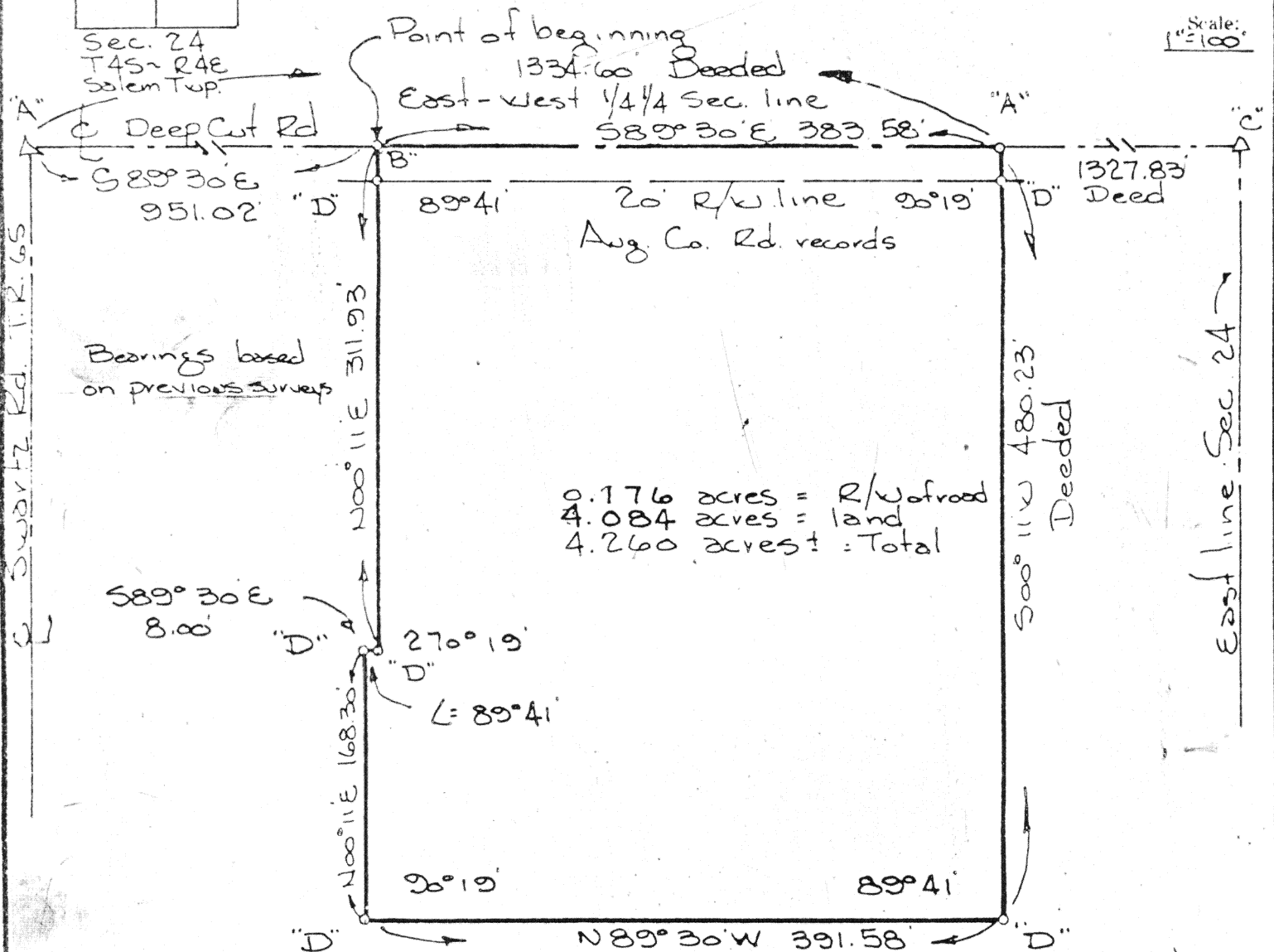

Legend

- "A" R.R. Spike found
- "B" R.R. Spike set
- "C" 5/8" ϕ rebar found
- "D" Iron pipe set

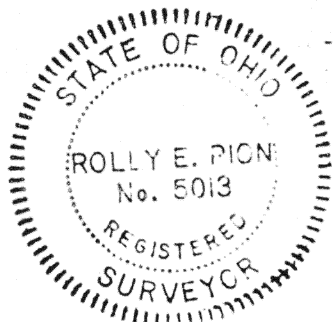

Signature by a representative of the County Engineer's Dept.
denotes that this plat meets tax map plat requirements.
Signed: _____ Date: _____

Signature by a (representative of the) County Commissioner(s)
denotes approval of this plat.
Signed: _____ Date: _____

Signature by a representative of the County Health Dept.
denotes compliance with Health Regulations.
Signed: _____ Date: _____

Signature by a representative of the Auglaize County Regional
Planning Commission denotes approval of this plat.
Signed: _____ Date: _____

R.E.P.
115
D-713

Client Gladys Faust
County Auglaize Twp. Salem Sec. 24
Drawn by J.E.L. Scale 1" = 100' Drwg. No. 77-7160
Checked by R.E.P. Date July 13, 1977
Sheet 1 of 2 (T 4 S; R 4 E)



Scale: _____

Description:

Being a parcel of land situated in the southeast ^{WEST} quarter of the northeast quarter of Section 24, T 4 S, R 4 E, Salem Township, Auglaize County, Ohio, and more fully described as follows:

Beginning at a point (said point lies on the centerline of Deep Cut Road being S 89° 30' E a distance of 951.02' from the northeast ^{WEST} corner of the south ^{WEST} quarter of the northeast quarter of Section 24 and marked with a R. R. Spike ~~set~~); thence continuing S 89° 30' E along the centerline of Deep Cut Road for a distance of 383.58' to a R. R. Spike found; thence southerly bearing S 00° 11' W after turning an interior angle of 90° 19' for a distance of 480.23' to a point marked by a iron pipe set; thence westerly with an interior angle of 89° 41' bearing N 89° 30' W for a distance of 391.58' to a point marked by a iron pipe set; thence northerly with an interior angle of 90° 19' bearing N 00° 11' E for a distance of 168.30' to a point marked by a iron pipe set; thence easterly with an interior angle of 89° 41' bearing S 89° 30' E for a distance of 8.00' to a point marked by a iron pipe set; thence northerly with an interior angle of 270° 19' bearing N 00° 11' E for a distance of 311.93' to the R. R. Spike which was set at the point of beginning. Pipes were also set on the 20' right of way line for road and the parcel contains 4.260 acres subject to all legal highways consisting of .176 acre and all easements of record.

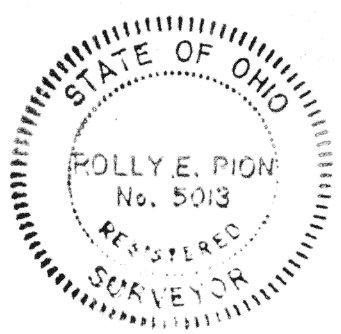

Rolly E. Pion

Rolly E. Pion, Surveyor

Registration No. 5013

Signature by a representative of the County Engineer's Dept. denotes that this plat meets tax map plat requirements. Signed: _____ Date _____	Signature by a (representative of the) County Commissioner(s) denotes approval of this plat. Signed: _____ Date _____
Signature by a representative of the County Health Dept. denotes compliance with Health Regulations. Signed: _____ Date _____	Signature by a representative of the Auglaize County Regional Planning Commission denotes approval of this plat. Signed: _____ Date _____

116 D116	Client _____	County _____	Twp. _____	Sec. _____
	Drawn by _____	Scale _____	Drwg. No. _____	
	Checked by _____	Date _____		
	Sheet _____ of _____	(T _____ S; R _____ E)	116	