

Scale:
1" = 200'

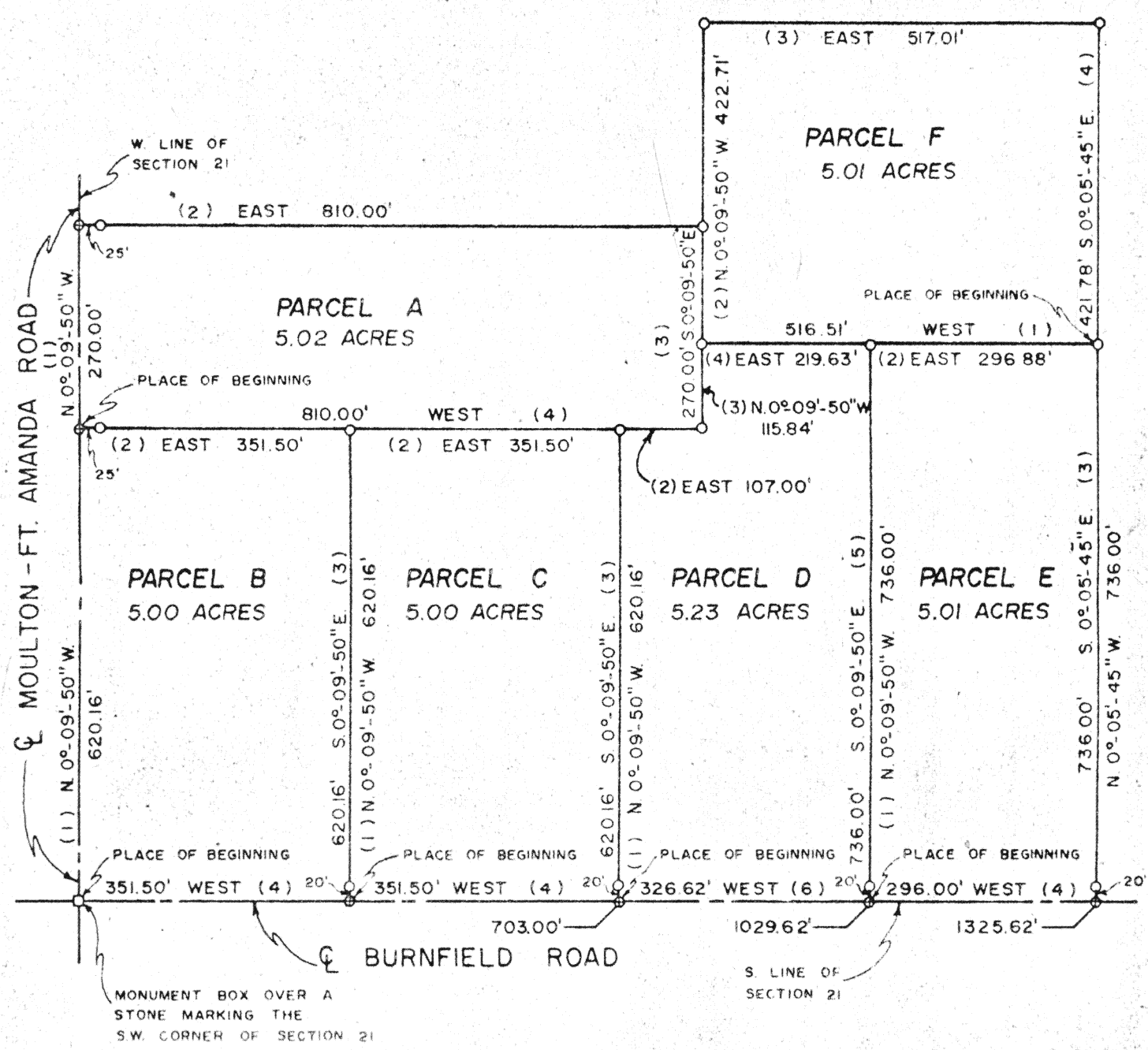

O = 5/8" IRON PIN SET
⊕ = P.K. NAIL SET

THOMAS C. HUBBELL
REG. SURVEYOR # 5044

Signature by a representative of the County Health Dept.
denotes compliance with Health Regulations.
Signed: _____ Date: _____

Signature by a representative of the Auglaize County Regional
Planning Commission denotes approval of this plat.
Signed: _____ Date: _____

Signature by a representative of City with 3 mile limit juris-
diction or Twp. Trustees or Village with zoning jurisdiction
denotes approval of this plat. Signed: _____
for political S. D. of: _____ Date: _____

Signature by a representative of the County Engineer's Dept.
denotes that this plat meets tax map plat requirements.
Signed: _____ Date: _____

Client: GRACE WILKERSON
County: AUGLAIZE Twp. LOGAN Sec. 21
Drawn by: D.L.G. Scale: 1" = 200' Drwg. No. 8609-B
Checked by: _____ Date: _____
Sheet 1 of 7 (T 4 S: R 1 E)

D-118

118

118

DESCRIPTION
PARCEL A



Scale: _____

Being a parcel of land situated in the Southwest $\frac{1}{4}$ of Section 21, Township 4 South, Range 5 East, Logan Township, Auglaize County, Ohio and being more particularly described as follows:

Commencing for reference at a stone marking the southwest corner of Section 21, this point also being at the intersection of the centerlines of Moulton-Ft. Amanda Road and Burnfield Road: thence north $0^{\circ}-09'-50''$ west along the centerline of Moulton-Ft. Amanda Road and west line of Section 21 for a distance of 620.16 feet to a P.K. nail set and the place of beginning for the parcel of land to be conveyed by this instrument -

(1) Thence from this place of beginning continuing along said centerline and west line north $0^{\circ}-09'-50''$ west for a distance of 270.00 feet to a P.K. nail set -

(2) Thence east for a distance of 810.00 feet to a $\frac{5}{8}$ " iron pin set passing at 25 feet a $\frac{5}{8}$ " iron pin set -

(3) Thence south $0^{\circ}-09'-50''$ east for a distance of 270.00 feet to a $\frac{5}{8}$ " iron pin set, passing at 154.16 feet a $\frac{5}{8}$ " iron pin set -

(4) Thence west for a distance of 810.00 feet to a P.K. nail set on the centerline of Moulton-Ft. Amanda Road and the place of beginning, passing at 107.00 feet, 458.50 feet, and at 758.00 feet a $\frac{5}{8}$ " iron pin set.

Containing in all 5.02 acres of land more or less.

Subject to all easements and right-of-ways of record.

Note: All bearings refer to the centerline of Moulton-Ft. Amanda Road and the west line of Section 21 as being north $0^{\circ}-09'-50''$ west.

Thomas C. Hubbell
Thomas C. Hubbell
Reg. Surveyor #5044

Signature by a representative of the County Health Dept. denotes compliance with Health Regulations.
Signed _____ Date _____

Signature by a representative of the Auglaize County Regional Planning Commission denotes approval of this plat.
Signed _____ Date _____

Signature by a representative of City with 3 mile limit jurisdiction or Twp. Trustees or Village with zoning jurisdiction denotes approval of this plat. Signed _____ Date _____
for political S. D. of _____

Signature by a representative of the County Engineer's Dept. denotes that this plat meets tax map plat requirements.
Signed _____ Date _____

Client Grace Wilkerson
County Auglaize Twp. Logan Sec. 21
Drawn by _____ Scale _____ Drwg. No. 8609-B
Checked by _____ Date Dec. 20, 1976
Sheet 2 of 7 (T. 4 S. R. 5E)

119

D-119

119