

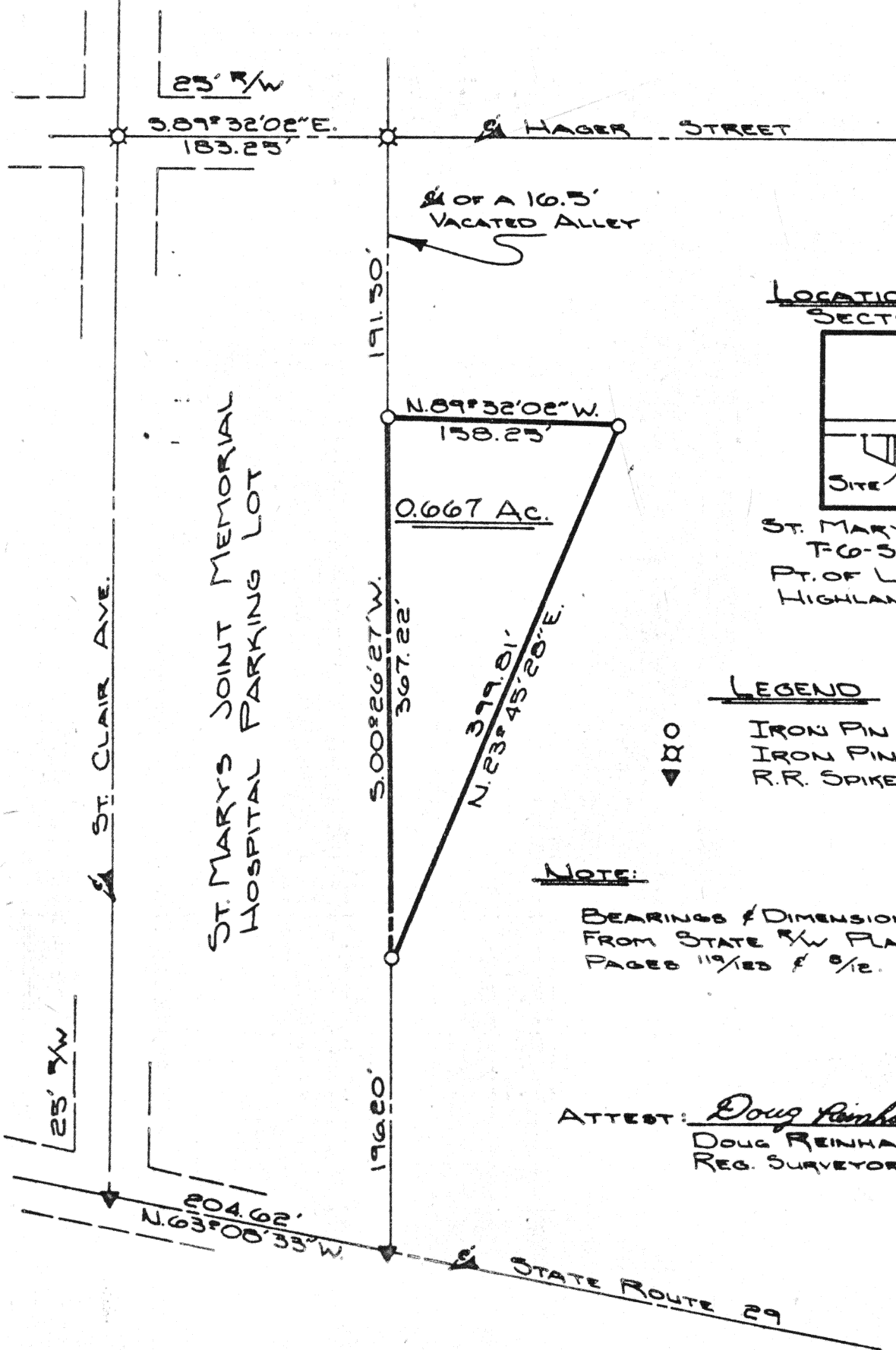

Scale:

1"=100'



LOCATION PLAN
SECTION 2

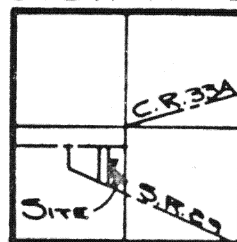

ST. MARYS TWP.
T-6-S, R-4-E
PT. OF LOT 99 OF
HIGHLAND ADD.

LEGEND

- IRON PIN SET
- ◊ IRON PIN FOUND
- ▼ R.R. SPIKE FOUND

NOTE:

BEARINGS & DIMENSIONS TAKEN
FROM STATE PLANS AUG 29-4-67
PAGES 11/125 & 8/12.

ATTEST: Doug Reinhart
DOUG REINHART P.S.
REG. SURVEYOR N° 6507

Signature by a representative of the County Health Dept.
denotes compliance with Health Regulations.
Signed: _____ Date _____

Signature by a representative of the Auglaize County Regional
Planning Commission denotes approval of this plat.
Signed: _____ Date _____

Signature by a representative of City with 3 mile limit juris-
diction or Twp. Trustees or Village with zoning jurisdiction
denotes approval of this plat. Signed: _____
for political S. D. of: _____ Date _____

Signature by a representative of the County Engineer's Dept.
denotes that this plat meets tax map plat requirements.
Signed: _____ Date _____

122

D122

Client ST. MARYS JOINT MEMORIAL HOSPITAL
County AUGLAIZE Twp. ST. MARYS Sec. 2
Drawn by JOHN JAHERT Scale 1"=100' Drwg. No. 78-125
Checked by D. REINHART Date AUG 29, 1978
Sheet 1 of 2

(T 6 S; R 4 E)

22



SURVEYORS DESCRIPTION

Scale: _____

The following described tract of ground is part of Lot # 99, Highland Addition, Southwest Quarter, of Section 2, St. Marys Township, Township Six(6), South, Range Four(4) East, Auglaize County, Ohio and is more particularly described as follows:

Commencing at an iron pin at the intersection of the centerlines of St. Clair Avenue and Hager Street in Highland Addition in the City of St. Marys;

Thence S89-32'-02"E along the centerline of Hager Street a distance of 183.25 feet to an iron pin in the centerline of a vacated alley;

Thence S00-26'-27"W along the centerline of said vacated alley a distance of 191.50 feet to an iron pin and the PLACE OF BEGINNING;

Thence continuing S00-26'-27"W along the centerline of said vacated alley a distance of 367.22 feet to an iron pin;

Thence N23-45'-28"E a distance of 399.81 feet to an iron pin;

Thence N89-32'-02"W a distance of 158.25 feet to an iron pin in the centerline of said vacated alley and the PLACE OF BEGINNING.

The above described tract of ground contains 0.667 Acres. The above parcel of ground is subject to all easements of record.

All bearings and dimensions taken from State of Ohio Right-of-Way plans AUG. 29-4.67. Pages 119/123 and 8/12

Previous Deed Reference: Volume 210, Page 647

Attest: Douglas Reinhart
Douglas Reinhart
Professional Surveyor # 6507

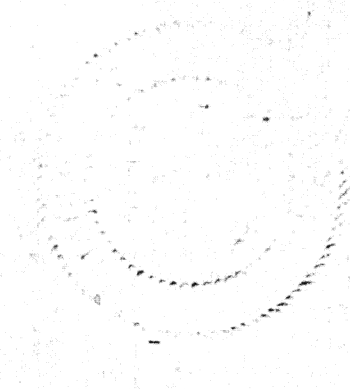

Signature by a representative of the County Health Dept. denotes compliance with Health Regulations.
Signed: _____ Date _____

Signature by a representative of the Auglaize County Regional Planning Commission denotes approval of this plat.
Signed: _____ Date _____

Signature by a representative of City with 3 mile limit jurisdiction or Twp. Trustees or Village with zoning jurisdiction denotes approval of this plat. Signed: _____
for political S. D. of. _____ Date _____

Signature by a representative of the County Engineer's Dept. denotes that this plat meets tax map plat requirements.
Signed: _____ Date _____

123

D123

Client St. Marys Joint Memorial Hospital
County Auglaize Twp. St. Marys Sec. 2
Drawn by _____ Scale _____ Drwg. No. 78-125
Checked by _____ Date 8-1-78
Sheet 2 of 2 (T 6 S; R 4 E)

123