

LEGEND

Survey Recorded in Book D,
Page 124, Auglaize County
Engineers Office

- IRON PIN FD.
- IRON PIN SET
- ▲ SPIKE SET

Scale
1"=100'

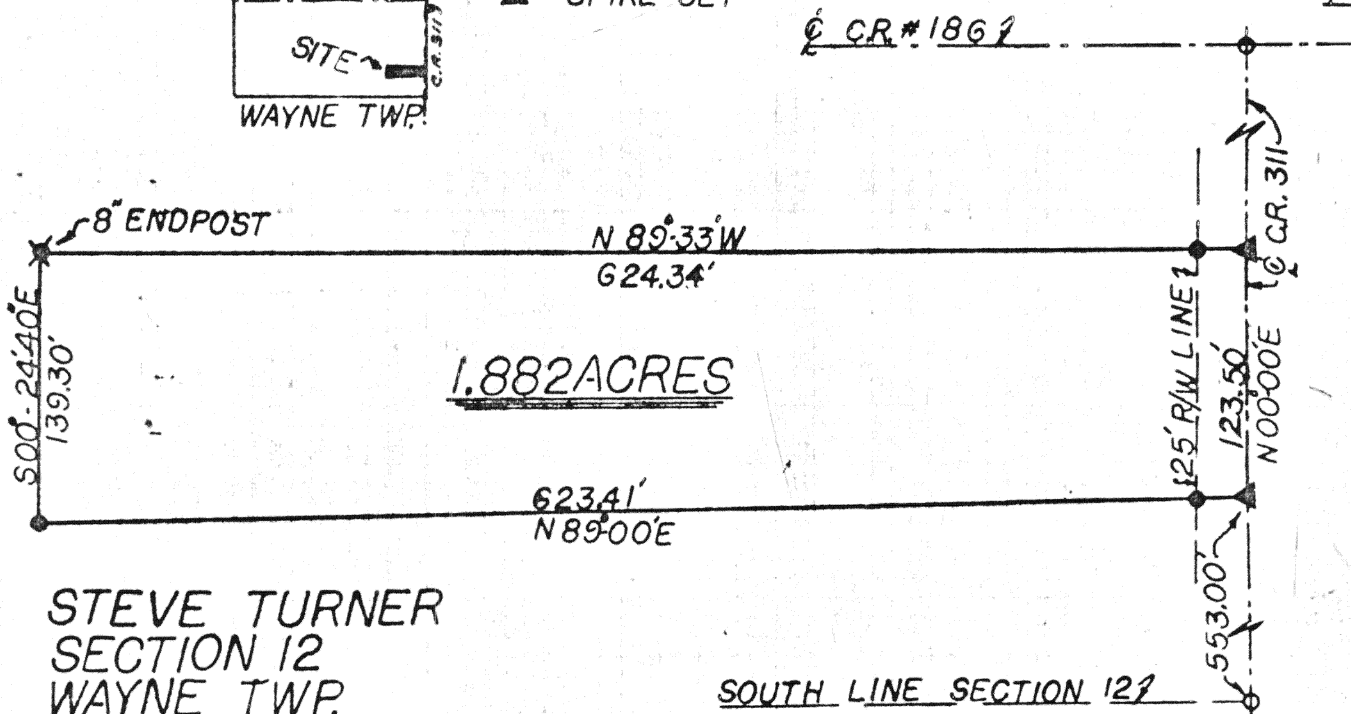
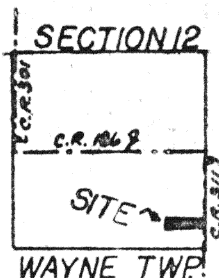

SURVEYORS DESCRIPTION

The following described tract of ground is part of the Southeast Quarter of the Southeast Quarter of Section 12, Wayne Township, Township Five(5) South, Range Eight(8) East, Auglaize County, Ohio and is more particularly described as follows:

Commencing at an iron pin at the Southeast corner of section 12, said pin being in the centerline of County Road # 311;
Thence with an assumed bearing of N00-00'E along the East line of section 12 and the centerline of C.R.# 311 a distance of 553.00 feet to a spike and the PLACE OF BEGINNING;
Thence continuing N00-00'E a distance of 123.50 feet to a spike;
Thence N89-33'W through an iron pin at 25.00 feet for a total distance of 624.34 feet to an 8" wooden endpost;
Thence S00-24'-40"E a distance of 139.30 feet to an iron pin;
Thence N89-00'E through an iron pin at 598.41 feet for a total distance of 623.41 feet to a spike and the PLACE OF BEGINNING.

The above described tract of ground contains 1.882 Acres of which 0.073 Acres has been dedicated for highway purposes. The above described tract of ground is subject to all easements of record.
Previous deed reference: Volume 235, Page 591.
Parcel Subject to Auglaize County Regional Planning Commission Variance Number 78-006.

Attest: Doug Reinhart
Douglas Reinhart
Professional Surveyor # 6507

Signature by a representative of the County Health Dept. denotes compliance with Health Regulations.
Signed: _____ Date: _____

Signature by a representative of the Auglaize County Regional Planning Commission denotes approval of this plat.
Signed: D.W. Wampler Date 8/3/78

Signature by a representative of City with 3 mile limit jurisdiction or Twp. Trustees or Village with zoning jurisdiction denotes approval of this plat. Signed: _____ Date: _____
for political S. D. of: _____

Signature by a representative of the County Engineer's Dept. denotes that this plat meets tax map plat requirements.
Signed: Clayton Shindel Date 8/3/78
by D.W.C.

124

Client STEVE TURNER
County AUGLAIZE Twp. WAYNE Sec. 12
Drawn by D.R. Scale 1"=100' Drwg. No. 78-121
Checked by _____ Date 7-31-78
Sheet 1 of 1

(T 5 S; R 8 E)