

1/2 SECTION LINE

N.E. CORNER, S.E. $\frac{1}{4}$
SEC. 31, LOGAN TWP.

Scale:
1"=200'

SECTION 31



LOGAN TWP
T-4-S-R-5-E

LEGEND

- IRON PIN SET
- R.R. SPIKE SET
- ✕ P.K. NAIL FOUND

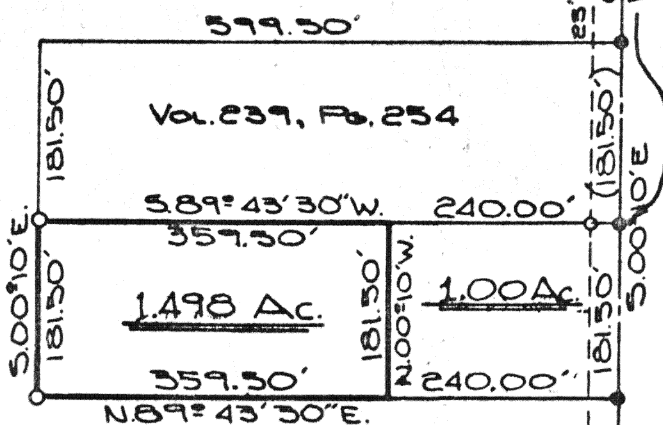

The following tract of land is part of the Northeast Quarter of the Southeast Quarter of Section 31, Logan Township, Town 4 South Range 5 East, Auglaize County, Ohio, and is more particularly described as follows:

Commencing at a nail over the stone at the Northeast corner of the Southeast Quarter of Section 31, Logan Township;

Thence with an assumed bearing of S.00°10'E. along the center-line of County Road 81 (formerly known as the Easley Road) and the East line of Section 31, Logan Township, a distance of 1229.65 feet to a spike;

Thence S.89°43'30"W. a distance of 240.00 feet to an iron pin which is the PLACE OF BEGINNING;

Thence continuing S.89°43'30"W. a distance of 359.50 feet to an iron pin;

Thence S.00°10'E. on a line parallel with the East line of Section 31, Logan Township, a distance of 181.50 feet to an iron pin;

Thence N.89°43'30"E. a distance of 359.50 feet to an iron pin;

Thence N.00°10'W. on a line parallel with the East line of Section 31, Logan Township, a distance of 181.50 feet to an iron pin which was the PLACE OF BEGINNING.

The above described tract of land contains 1.498 acres, more or less, and is subject to all legal easements. Previous deed: Volume 138, Page 112.

ATTEST: Douglas Reinhart
Douglas Reinhart
Reg. Surveyor # 6507

Signature by a representative of the County Health Dept. denotes compliance with Health Regulations.
Signed: _____ Date _____

Signature by a representative of the Auglaize County Regional Planning Commission denotes approval of this plat.
Signed: _____ Date _____

Signature by a representative of City with 3 mile limit jurisdiction or Twp. Trustees or Village with zoning jurisdiction denotes approval of this plat. Signed: _____ Date _____
for political S. D. of: _____

Signature by a representative of the County Engineer's Dept. denotes that this plat meets tax map plat requirements.
Signed: _____ Date _____

125

Client VERNON DANIELS
County AUGLAIZE Twp. LOGAN Sec. 31
Drawn by JOHN JAUERT Scale 1"=200' Drwg. No. 75-111
Checked by D. REINHART Date 6-8-78
Sheet 1 of 1

(T 4 S: 135 E)