

SEC. 8

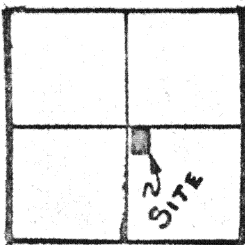

SECTION TIE & REFERENCE POINTS  
ARE TAKEN FROM A SURVEY CONDUCTED  
BY CLAYTON H. STIMMEL:  
DWG. NO 72-5683 & 73-5715-A

Scale:

1"=100'

UNION TWP.  
T-5-S-R-7-E

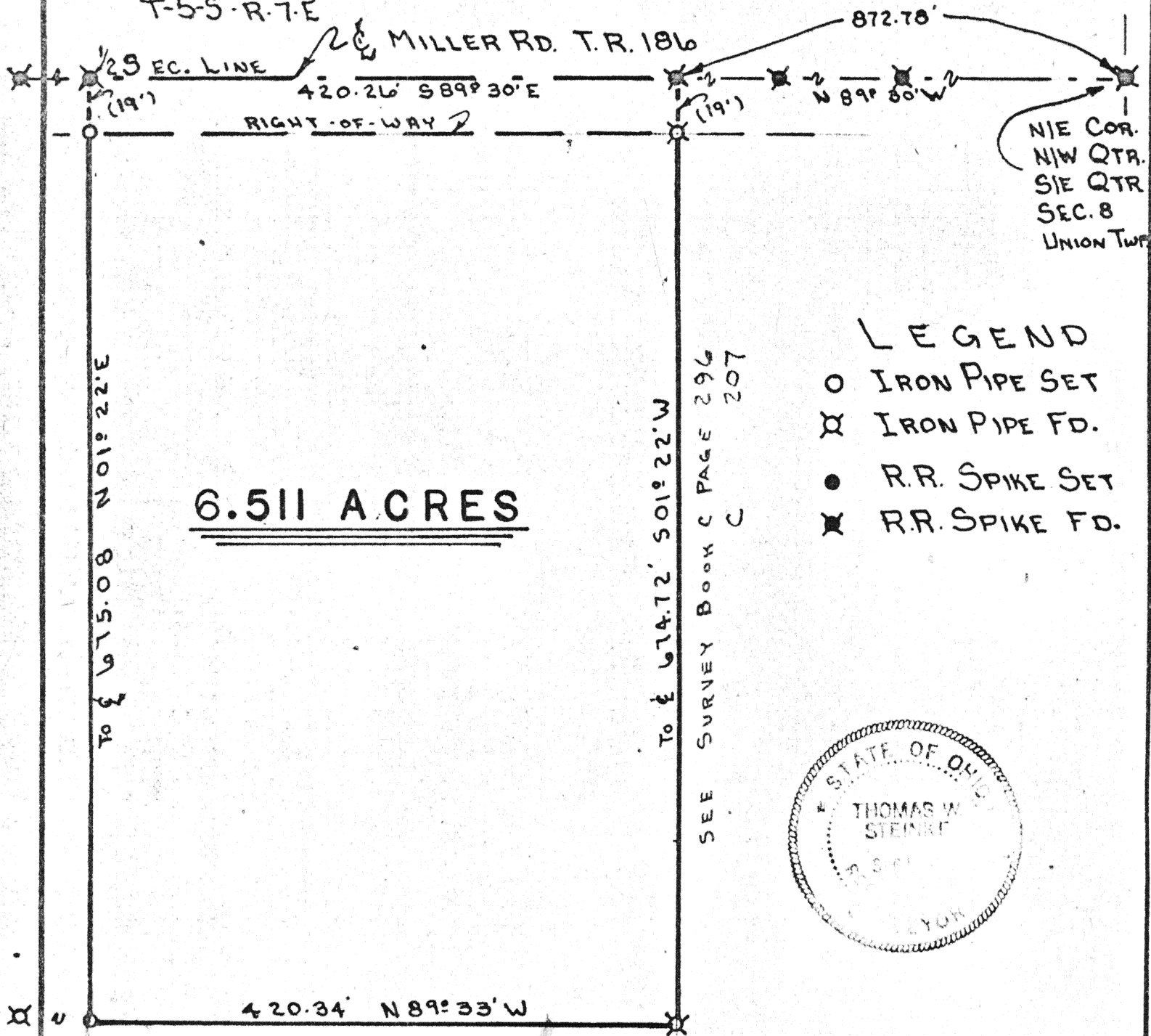

# LEGEND

- O IRON PIPE SET
- X IRON PIPE FD.
- R.R. SPIKE SET
- X R.R. SPIKE FD.

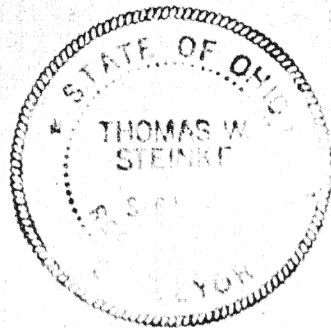

THIS SURVEY IS RECORDED IN BOOK "D" PAGE 131 OF THE AUG. CO. ENG'S OFFICE



**SURVEY CONDUCTED BY:**  
**THOMAS W. STEINKE & ASSOC., INC.**

Signature by a representative of City with 3 mile limit jurisdiction or Twp. Trustees or Village with zoning jurisdiction denotes approval of this plat. Signed: \_\_\_\_\_ Date \_\_\_\_\_ for political S. D. of: \_\_\_\_\_

Signature by a representative of the County Engineer's Dept. denotes that this plat meets tax map plat requirements. Signed: \_\_\_\_\_ Date \_\_\_\_\_

THOMAS W. STEINKE  
Land Surveying  
106 Park Street  
Wapakoneta, Ohio

Client MYRON SHAW  
County HUGLAIZE Twp. UNION Sec. 8  
Drawn by G.E.M. Scale 1"=100 Drwg. No. \_\_\_\_\_  
Checked by \_\_\_\_\_ Date AUG 7 1978  
Sheet \_\_\_\_\_ of \_\_\_\_\_ (T 5 S; R 7 E)



**THOMAS W. STEINKE & ASSOC., INC.**  
**LAND SURVEYING      LAND DEVELOPMENT**  
**106 PARK STREET      WAPAKONETA, OHIO 45895**  
**PHONE: 419-738-7421**

Being 6.511 Acres located in the south-east quarter of Sec. 8, T-5-S, R-7-E, Union Township, Auglaize County, Ohio and being further described as follows:

Commencing at a railroad spike in the center of Miller Road T.R.# 186 at the north-east corner of the north-west quarter of the south-east quarter of Section 8.

Thence North  $89^{\circ} 30'$  West with the half section line and the center of T.R.# 186, a distance of 872.78 feet to a railroad spike and PLACE OF BEGINNING for the parcel herein described.

Thence South  $01^{\circ} 22'$  West, a distance of 674.72 feet to an I.P..

Thence North  $89^{\circ} 33'$  West, a distance of 420.34 feet to an I.P..

Thence North  $01^{\circ} 22'$  East, a distance of 675.08 feet to a railroad spike in the center of T.R.# 186.

Thence South  $89^{\circ} 30'$  East with said center line, a distance of 420/26 feet to a railroad spike and PLACE OF BEGINNING.

Containing in all 6.511 Acres and being subject to 0.18 Ac. in road R/W

Survey and description prepared by Thomas W. Steinke and Assoc., Inc. this 4th day of August, 1978 and recorded in Survey Book "D" Page 131