

THIS SURVEY IS RECORDED IN BOOK D PAGE 133 OF THE AUGLAIZE COUNTY ENGS. OFF.

STATE ROUTE 33

Scale:

1" = 50'

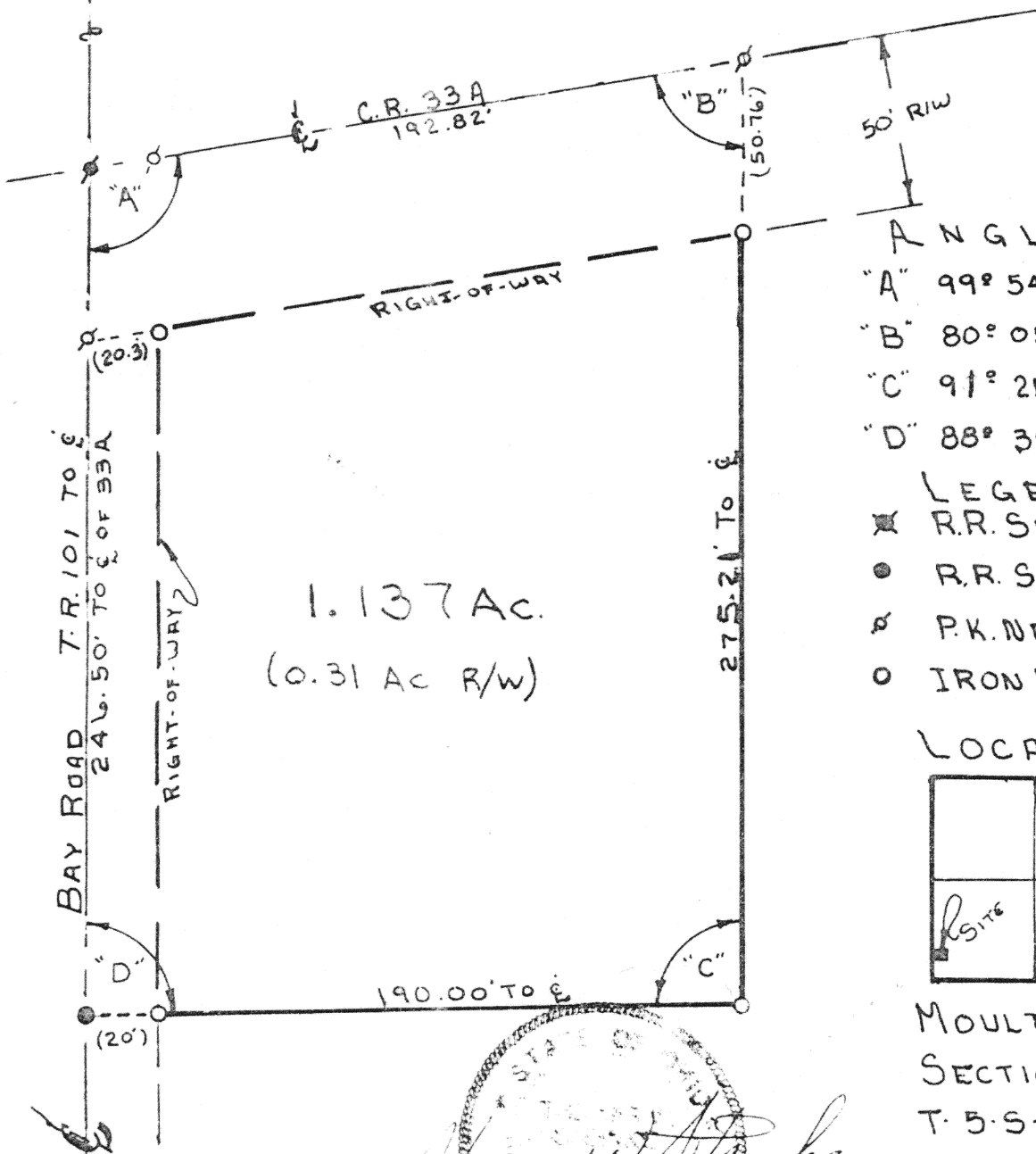

ANGLES

"A" 99° 54' 40"

"B" 80° 05' 20"

"C" 91° 21'

"D" 88° 39'

LEGEND

✱ R.R. SPIKE FOUND

● R.R. SPIKE SET

✱ P.K. NAIL SET

○ IRON PIPE SET

LOCATION

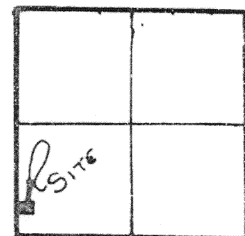

MOULTON TWP
SECTION 34 W 1/2
T. 5 S. R. 5 E
AUGLAIZE Co. O.



SURVEY CONDUCTED BY:
THOMAS W. STEINKE & ASSOC., INC.

Signature by a representative of the County Health Dept.
denotes compliance with Health Regulations.
Signed: _____ Date: _____

Signature by a representative of the Auglaize County Regional
Planning Commission denotes approval of this plat.
Signed: _____ Date: _____

Signature by a representative of City with 3 mile limit juris-
diction or Twp. Trustees or Village with zoning jurisdiction
denotes approval of this plat. Signed: _____
for political S. D. of: _____ Date: _____

Signature by a representative of the County Engineer's Dept.
denotes that this plat meets tax map plat requirements.
Signed: _____ Date: _____

THOMAS W. STEINKE
Land Surveying
106 Park Street
Wapakoneta, Ohio 45895

Client GARY GOODWIN
County AUGLAIZE Twp. MOULTON Sec. 34
Drawn by G.E.M. Scale 1" = 50' Drwg. No. 78-659
Checked by JWS Date JULY 26-78
Sheet 1 of 2 (T 5 S; R 5 E)

D-133