

REVISED: August 8, 1978 TWS

SURVEY RECORDED IN BOOK D PAGE 135 OF THE AUGLAIZE
COUNTY ENGINEERS OFFICE



Scale:

1" = 30'

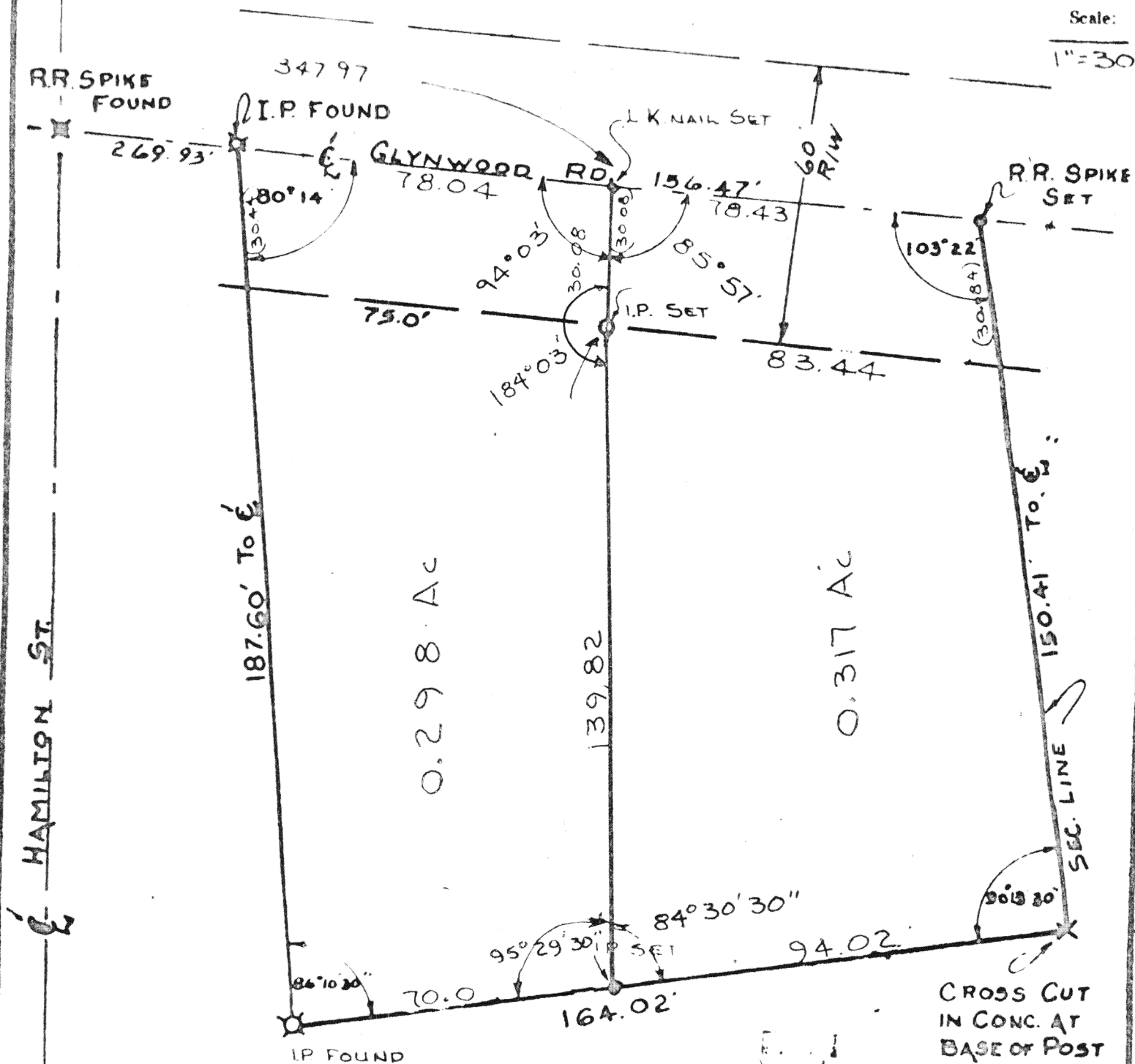

REFERENCE: PLAT BOOK B PAGE 73

DEED BOOK 188 PAGE 1066
" " 215 " 77

PART OF HAMMELS ESTATE LOT #1

Signature by a representative of the County Health Dept.
denotes compliance with Health Regulations.
Signed: _____ Date: _____

Signature by a representative of the Auglaize County Regional
Planning Commission denotes approval of this plat.
Signed: _____ Date: _____

Signature by a representative of City with 3 mile limit juris-
diction or Twp. Trustees or Village with zoning jurisdiction
denotes approval of this plat. Signed: _____
for political S. D. of: _____ Date: _____

Signature by a representative of the County Engineer's Dept.
denotes that this plat meets tax map plat requirements.
Signed: _____ Date: _____

THOMAS W. STEINKE
Lead Surveying
106 Park Street
Wapakoneta, Ohio 4

Client MARSHAL DILLION
County AUGLAIZE Twp. DUCK Sec. 30 SE 1/4
Drawn by G.E.M. Scale 1" = 30' Drwg. No. 76-241
Checked by JDS Date JUNE 20, 77
Sheet _____ of _____
(T 5 S R 6 E)



THOMAS W. STEINKE & ASSOC., INC.
LAND SURVEYING LAND DEVELOPMENT
106 PARK STREET WAPAKONETA, OHIO 45895
PHONE: 419-738-7421

Being 0.298 Acres located in the south-east quarter of Section 30, T-5-S, R-6-E, Duchouquet Township, Auglaize County, Ohio and part of Hammels Estate Lot # 1 as recorded in Plat Book "B" Page 73 and being further described as follows:

Commencing at the center line intersection of Glynwood Road and Hamilton Road.

Thence east with the center line of Glynwood Road, a distance of 269.93 feet to an I.P. found and the PLACE OF BEGINNING for the parcel herein described.

Thence continuing east with the center line of Glynwood Road, a distance of 78.04 feet to an L.K. nail.

Thence South with an interior angle of $94^{\circ} 03'$, a distance of 30.08 feet to an iron pin set in the south R/W of said road.

Thence south with an interior angle of $184^{\circ} 03'$, a distance of 139.82 feet to an iron pin.

Thence west with an interior angle of $95^{\circ} 29' 30''$, a distance of 70.00 feet to an I.P. found.

Thence north with an interior angle of 187.60 feet to the center of Glynwood Road and the PLACE OF BEGINNING.

Containing in all 0.298 Acre and being subject to 0.05 Acre in road R/W

Survey and description prepared by Thomas W. Steinke and Assoc., Inc. this 8 th day of August, 1978

D136