

SURVEYORS DESCRIPTION

Scale:

1"=100'

The following described tract of land is part of the Southeast Quarter of Section 2, Town 6 South, Range 5 East, Washington Township, Auglaize County, Ohio, and is more particularly described as follows. Commencing at the corner stone at the Southeast corner of the Southeast Quarter of Section 2, Washington Township (Stone being in the center of the Washington Pike, Road #130) Thence West along the center of the Washington Pike, Road #130, 877.60 feet to a railroad spike, this being the PLACE OF BEGINNING.

Thence continuing West along the center of the Washington Pike, Road #130, 125.00 feet to a railroad spike.

Thence North 0° 23' 06" East (passing through a 10" wood post set at 24.17 feet) 656.48 feet to a 10" wood post.

Thence East 125.00 feet to an iron pipe.

Thence South 0° 23' 06" West (passing through an iron pipe set at 631.48 feet) 656.48 feet to the railroad spike in the center of the Washington Pike which was the PLACE OF BEGINNING.

The above described tract of land contains 1.88 acres more or less subject to 0.071 acres more or less dedicated to the public for highway purposes and to all other legal easements of record.

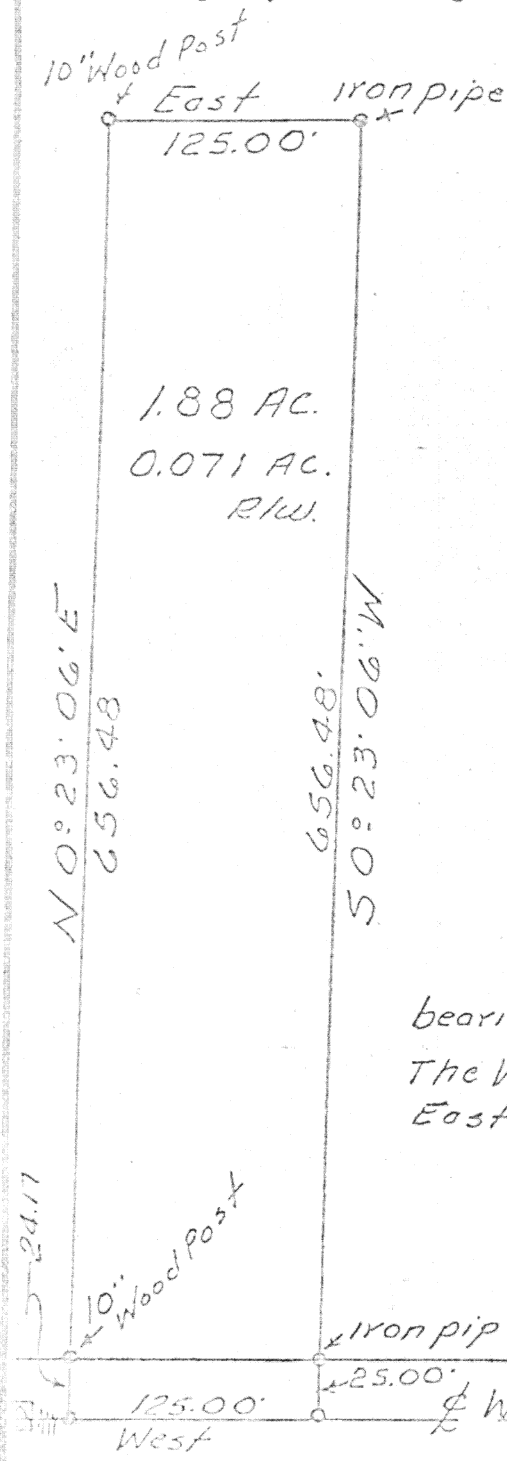

bearings determined by ASSUMING
The Washington pike as Running
East and West

Stone at the SE
Cor. / SE 1/4 / Sec. 2
Washington Twp.

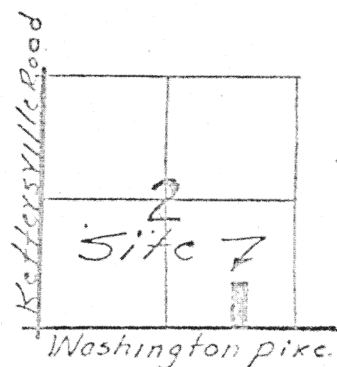

Signature by a representative of the County Health Dept.
denotes compliance with Health Regulations.
Signed: _____ Date: _____

Signature by a representative of the Auglaize County Regional
Planning Commission denotes approval of this plat.
Signed: _____ Date: _____

Signature by a representative of City with 3 mile limit juris-
diction or Twp. Trustees or Village with zoning jurisdiction
denotes approval of this plat. Signed: _____
for political S. D. of: _____ Date: _____

Signature by a representative of the County Engineer's Dept.
denotes that this plat meets tax map plat requirements.
Signed: _____ Date: _____

142
Thomas E. Heck
4996

Client EVON Schlenker to Fritz Kohler
County Auglaize Twp. Washington Sec. 2
Drawn by Jim Enrick Scale 1"=100' Drwg. No. _____
Checked by _____ Date 7-29-78
Sheet 1 of 1

142

D-142