

THIS SURVEY IS RECORDED AT THE AUGLAZE COUNTY
ENGINEERS OFFICE IN BOOK "D" PAGE "154", WARREN, OHIO

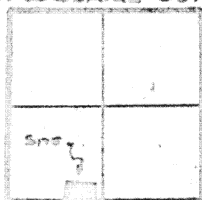

T-46 R-5-E
SECTION 23

- IRON PIPE SET
- △ P.K. NAIL SET
- ✂ P.K. NAIL FOUND
- R.R. SPIKE SET

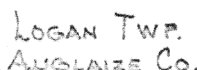
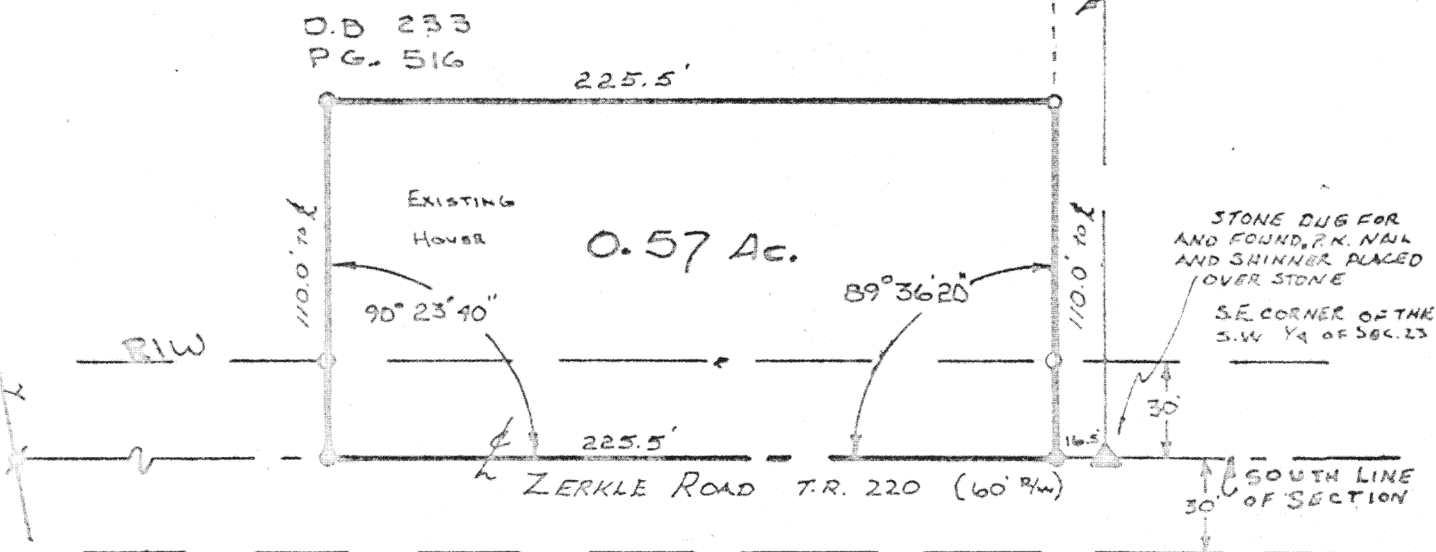

**SURVEY CONDUCTED BY:
THOMAS W. STEINKE & ASSOC., INC.**

Signature by a representative of the County Health Dept.
denotes compliance with Health Regulations.
Signed _____ Date _____

Signature by a representative of the Auglaize County Regional Planning Commission denotes approval of this plat.
Signed: _____ Date _____

Signature by a representative of City with 3 mile limit jurisdiction or Twp. Trustees or Village with zoning jurisdiction denotes approval of this plat. Signed: _____
for political S. D. of: _____ Date _____

Signature by a representative of the County Engineer's Dept.
denotes that this plat meets tax map plat requirements.
Signed: _____ Date _____

Thomas W. Stanke & Assoc., Inc.
Land Surveying
123 West Auglaize St.
Wapakoneta, Ohio 45895

Client RARONL RACE
County ANGELAZA Twp. LOGAN Sec. 23
Drawn by HANS J. JENNE Scale 1"=60' Drwg. No. _____
Checked by _____ Date SEPT 15 1978
Sheet _____ of _____ (T. 4 S. 1 R. 4)

(T 4 S; R 5 E)



THOMAS W. STEINKE & ASSOC., INC.
LAND SURVEYING LAND DEVELOPMENT
106 PARK STREET WAPAKONETA, OHIO 45895
PHONE: 419-738-7421

Being 0.57 Acres located in the South-West quarter of Section 23,
Town 4- S, Range, 5-E Logan Township, Auglaize County, Ohio and being
futher described as follows.

Commencing at the Section stone at the South-east corner of the South-west
of said section, also being the centerline of Zerkle Road T.R. 220

Thence westerly with said centerline and section line a distance of
16.5 feet to the PLACE OF BEGINNING for the tract herein described.
point being marked with a railroad spike.

Thence continuing^{West} with said centerline and section line a distance of
225.5 feet to a railroad spike.

Thence in a Northerly direction with an interior angle of $90^{\circ} 23' 40''$
a distance of 110.00 feet to an Iron pipe, passing through an iron pipe
set at 30.00 feet.

Thence in an Easterly direction with an interior angle of $89^{\circ} 36' 20''$
a distance of 225.50 feet to an Iron pipe.

Thence in a Southerly direction with an interior angle of $90^{\circ} 23' 40''$
a distance of 110.00 feet to a railroad spike in the center line of
Zerkle Road (T. R. 220) and the south line of section 23 Logan Twp.
passing through an pipe set at 80.00 feet, said railroad spike being the
PLACE OF BEGINNING

Containing in all 0.57 Acres (0.16 Ac. in R/W)

The above description has been prepared by Thomas W. Steinke & Assoc. Inc.
123 West Auglaize Street Wapakoneta, Ohio. this 25th day of September
1978 and is recorded in Survey Book D Page 154 of the Auglaize County
Engineers Office survey books.