

PLAT RECORDED IN SURVEY BOOK 12, PAGE 161, AUG. CO. ENG. OFFICE

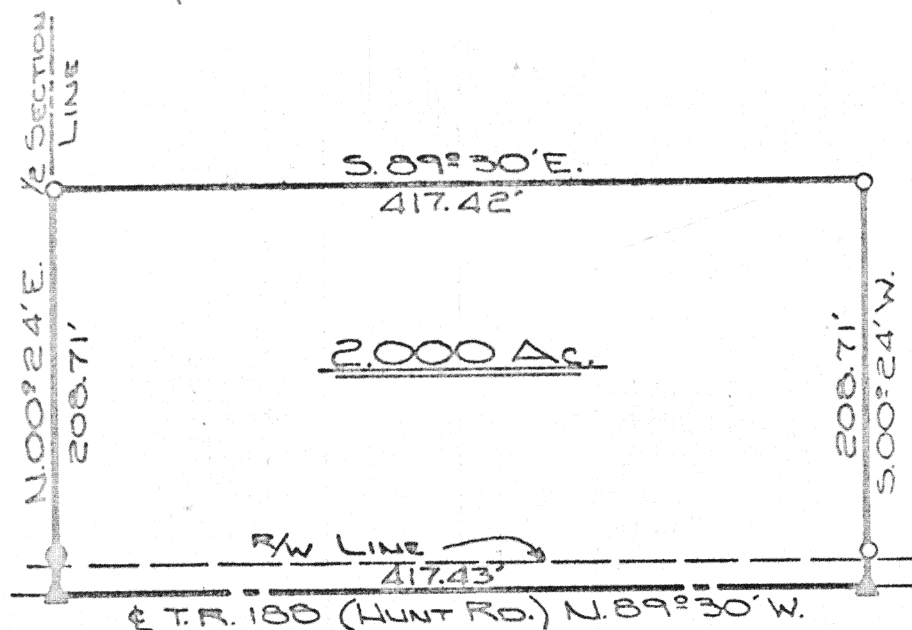

# LOCATION PLAN

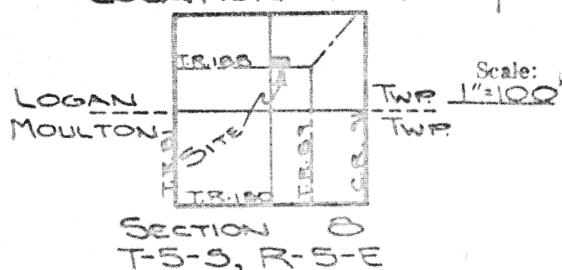

SECTION 8  
T-5-S, R-5-E

## LEGEND

- ▲ R.R. SPIKE SET
- IRON PIN SET
- 6" WOOD POST
- R/W PINS SET @ 20'

The following described tract of land is part of the Northwest Quarter of the Northeast Quarter of Section 8, Logan Township, Town 5 South, Range 5 East, Auglaize County, Ohio, and is more particularly described as follows:

Commencing at a spike over the stone in the centerline of Township Road 188, (formerly known as the Hunt Road), and at the Southwest corner of the Northwest Quarter of the Northeast Quarter of Section 8, Logan Township, said spike being the PLACE OF BEGINNING;

Thence N. 00° 24' E. along the half section line of Section 8, Logan Township, a distance of 208.71 feet to an iron pin;

Thence S. 89° 30' E. a distance of 417.42 feet to an iron pin;

Thence S. 00° 24' W. a distance of 208.71 feet to a spike in the centerline of Township Road 188;

Thence N. 89° 30' W. along the centerline of Township Road 188, a distance of 417.43 feet to a spike which was the PLACE OF BEGINNING.

Containing 2.000 acres of which 0.140 acre has been dedicated for highway purposes. The above described tract of land is subject to all legal easements. Previous deed reference: Volume 187, Page 876.

ATTEST:

Doug Reinhart  
Doug Reinhart P.S.  
Reg. Surveyor # 6507

Signature by a representative of the County Health Dept. denotes compliance with Health Regulations.

Signed: \_\_\_\_\_ Date \_\_\_\_\_

Signature by a representative of the Auglaize County Regional Planning Commission denotes approval of this plat.

Signed: \_\_\_\_\_ Date \_\_\_\_\_

Signature by a representative of City with 3 mile limit jurisdiction or Twp. Trustees or Village with zoning jurisdiction denotes approval of this plat. Signed: \_\_\_\_\_ Date \_\_\_\_\_

Signature by a representative of the County Engineer's Dept. denotes that this plat meets tax map plat requirements.

Signed: \_\_\_\_\_ Date \_\_\_\_\_

DOUG REINHART  
LAND SURVEYING

Client HELEN JONES  
County AUGLAIZE Twp. LOGAN Sec. 8  
Drawn by JOHN SAUERT Scale 1"=100' Drwg. No. 78-132  
Checked by D. REINHART Date 10-1-78  
Sheet 1 of 1

(T-5-S, R-5-E)