

ROETGERMAN SUR

SURVEY BOOK D PAGE 162A

Scale: 1" = 50'

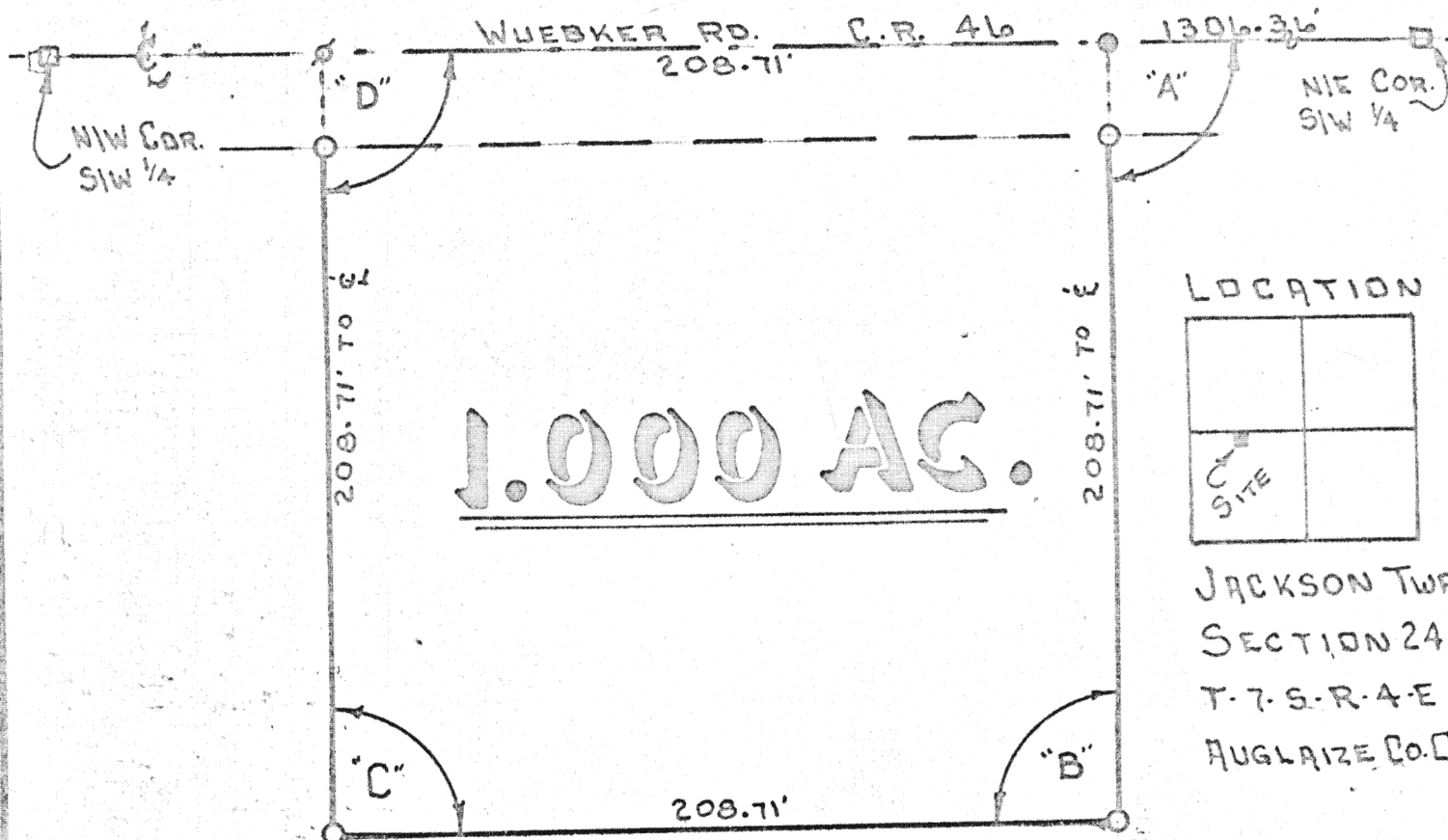

LEGEND

- R.R. SPIKE SET
- ⋈ P.K. & SHINNER
- IRON PIPE SET
- COUNTY MONUMENT BOX
- ⋈ IRON PIPE FD.

ANGLES

- A = 89° 43' 40"
- B = 89° 43' 40"
- C = 90° 16' 20"
- D = 89° 43' 40"



SURVEY CONDUCTED BY:
THOMAS W. STEINKE & ASSOC., INC.

Signature by a representative of the County Health Dept. denotes compliance with Health Regulations.
Signed: _____ Date _____

Signature by a representative of the Auglaize County Regional Planning Commission denotes approval of this plat.
Signed: _____ Date _____

Signature by a representative of City with 3 mile limit jurisdiction or Twp. Trustees or Village with zoning jurisdiction denotes approval of this plat. Signed: _____ Date _____
for political S. D. of: _____

Signature by a representative of the County Engineer's Dept. denotes that this plat meets tax map plat requirements.
Signed: _____ Date _____

Thomas W. Steinke & Assoc., Inc.
Land Surveying
123 West Auglaize St.
Vapakoneta, Ohio 45895

Client JACK ROETGERMAN
County AUGLAIZE Twp. JACKSON Sec. 24
Drawn by G.E.M. Scale 1" = 50' Drwg. No. 38-699
Checked by _____ Date OCT. 1 1978
Sheet 1 of 2

(T. 7. S. R. 4. E.)

162A

162A

D-162A



THOMAS W. STEINKE & ASSOC., INC.

LAND SURVEYING

LAND DEVELOPMENT

106 PARK STREET WAPAKONETA, OHIO 45895

PHONE: 419-738-7421

Being 1.000 Acres located in the South-West quarter of Section 24 Town 7- S Range, - 4 -E Jackson Township, Auglaize, County, Ohio and being further described as follows.

Commencing at the North-East corner of the South-West quarter of section 24 Jackson Township, also being the centerline of Wuebker Road (c. r. 46) point being marked by a Auglaize County Monument Box.

Thence westerly with said centerline and section line a distance of 1306.36 feet to a railroad spike and the PLACE OF BEGINNING for the tract of land herein described.

Thence continuing west with said centerline and section line a distance of 208.71 feet to a railroad spike.

Thence in a Southerly direction with an interior angle of $89^{\circ}43'40''$ a distance of 208.71 feet to an Iron Pipe, passing through an iron pipe set at 25.00 feet.

Thence in an Easterly direction with an interior angle of $90^{\circ}16'20''$ a distance of 208.71 feet to an Iron Pipe.

Thence in a Northerly direction with an interior angle of $89^{\circ}43'40''$ a distance of 208.71 feet to a railroad spike in the centerline of Wuebker Road (C.R. 46) and the East-West Half section line of section line of section 24 of said Township, passing through an iron pipe set at 183.71 feet, said railroad spike being the PLACE OF BEGINNING.

Containing in all 1.000 Acres (0.12 Ac. in R/W)

The above description has been prepared by Thomas W. Steinke & Assoc. Inc. 123 West Auglaize Street Wapakoneta, Ohio. This 2 nd day of October 1978 and is recorded in Survey Book D page 163 of the Auglaize County Engineers Office surveys record.

Thomas W. Steinke & Assoc., Inc.
Land Surveying
123 West Auglaize St.
Wapakoneta, Ohio 45895