

PLAT RECORDED IN SURVEY BOOK D, PAGE 172, AUGLAIZE CO. ENG. OFF

S.W. CORNER,  
S.E. 1/4, SEC. 32,  
SALEM TWP.

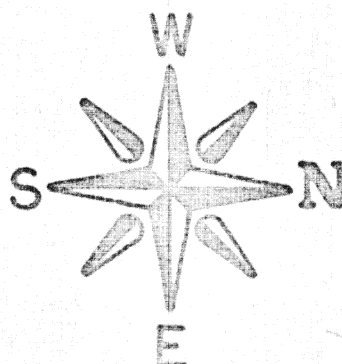

Scale:  
1"=100'

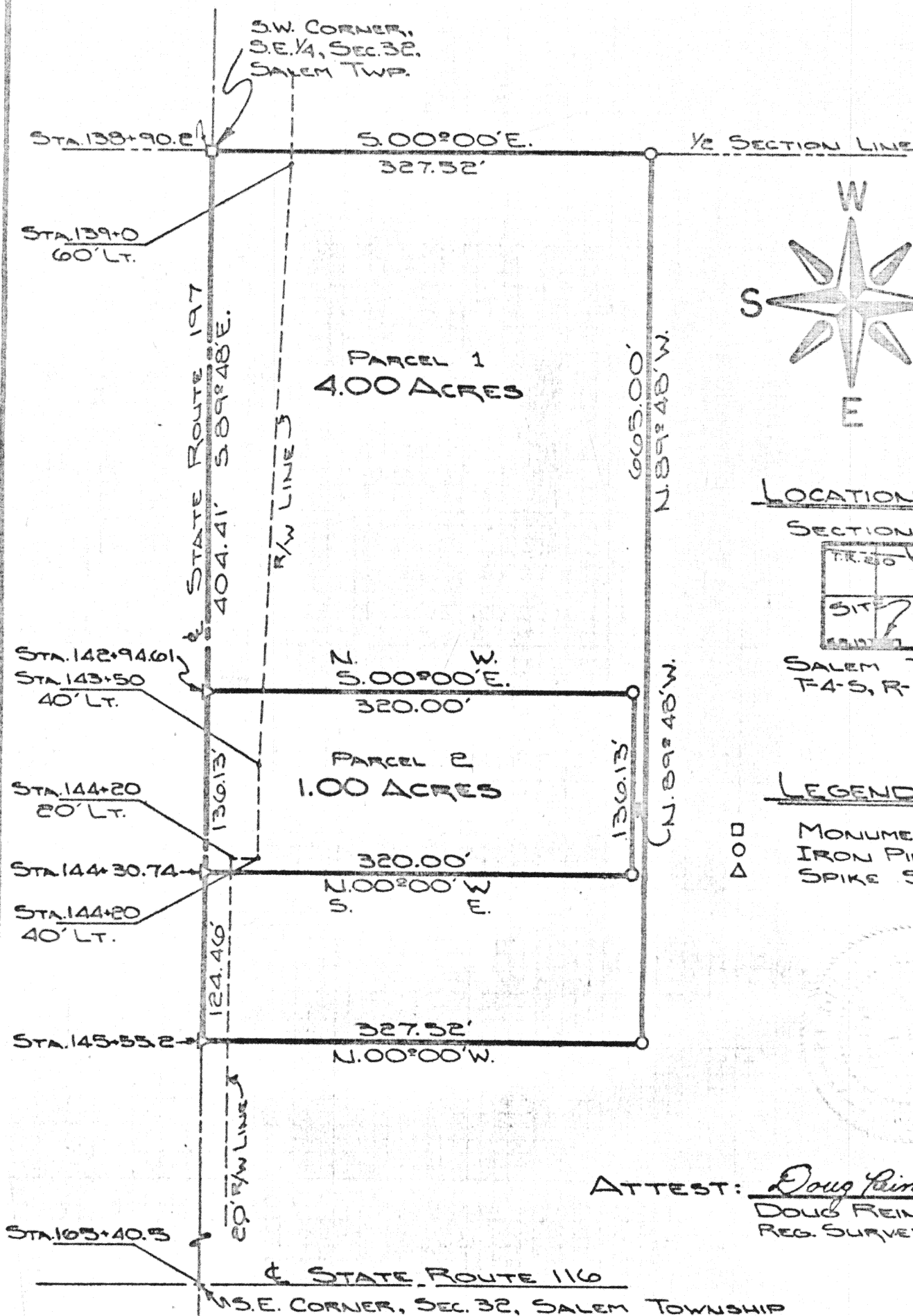

### LOCATION PLAN

SECTION 32

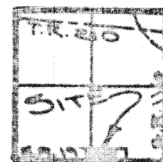

SALEM TWP  
T-4-S, R-4-E

### LEGEND

- MONUMENT BOX
- IRON PIN SET
- △ SPIKE SET

ATTEST: Doug Reinhart  
DOUG REINHART  
REG. SURVEYOR #6507

Signature by a representative of the County Health Dept.  
denotes compliance with Health Regulations.  
Signed: \_\_\_\_\_ Date \_\_\_\_\_

Signature by a representative of the Auglaize County Regional  
Planning Commission denotes approval of this plat.  
Signed: \_\_\_\_\_ Date \_\_\_\_\_

Signature by a representative of City with 3 mile limit juris-  
diction or Twp. Trustees or Village with zoning jurisdiction  
denotes approval of this plat. Signed: \_\_\_\_\_  
for political S. D. of: \_\_\_\_\_ Date \_\_\_\_\_

Signature by a representative of the County Engineer's Dept.  
denotes that this plat meets tax map plat requirements.  
Signed: \_\_\_\_\_ Date \_\_\_\_\_

DOUG REINHART

Client WILLIS BARBER  
County AUGLAIZE Twp. SALEM Sec. 32  
Drawn by JOHN SAUER Scale 1"=100' Drwg. No. 73-133  
Checked by D. REINHART Date OCT. 11, 1978  
Sheet 1 of \_\_\_\_\_

(T. 4 S. R. 4 E.)



Scale: \_\_\_\_\_

Surveyors Description  
for  
PARCEL # 1

The following described tract of land is part of the Southwest Quarter of the Southeast Quarter of Section 32, Salem Township, Town 4 South, Range 4 East, Auglaize County, Ohio, and is more particularly described as follows:

The PLACE OF BEGINNING is at a monument box in the Southwest corner of the Southeast Quarter of Section 32, Salem Township, and in the centerline of State Route 197;

Thence S.89°48'E. along the centerline of State Route 197 and the South line of Section 32, Salem Township, a distance of 404.41 feet to a spike;

Thence N.00°00'W. a distance of 320.00 feet to an iron pin;

Thence S.89°48'E. a distance of 136.13 feet to an iron pin;

Thence S.00°00'E. a distance of 320.00 feet to a spike in the centerline of State Route 197;

Thence S.89°48'E. along the centerline of State Route 197 and the South line of Section 32, Salem Township, a distance of 124.46 feet to a spike;

Thence N.00°00'W. a distance of 327.52 feet to an iron pin;

Thence N.89°48'W. a distance of 665.00 feet to an iron pin;

Thence S.00°00'E. a distance of 327.52 feet to a monument box in the centerline of State Route 197 and the South line of Section 32, Salem Township, said monument box was the PLACE OF BEGINNING.

Containing 4.00 acres of which 0.535 acres has been dedicated for highway purposes. The above described tract of land is subject to all legal easements. Previous deed references: Vol.166, Pg.266, and Vol. 168, Pg. 652.

ATTEST: Doug Reinhart  
Doug Reinhart  
Reg. Surveyor # 6507

Refer to drawing on Sheet 1 of 3.

Signature by a representative of the County Health Dept. denotes compliance with Health Regulations.  
Signed: \_\_\_\_\_ Date: \_\_\_\_\_

Signature by a representative of the Auglaize County Regional Planning Commission denotes approval of this plat.  
Signed: \_\_\_\_\_ Date: \_\_\_\_\_

Signature by a representative of City with 3 mile limit jurisdiction or Twp. Trustees or Village with zoning jurisdiction denotes approval of this plat. Signed: \_\_\_\_\_ Date: \_\_\_\_\_  
for political S. D. of: \_\_\_\_\_

Signature by a representative of the County Engineer's Dept. denotes that this plat meets tax map plat requirements.  
Signed: \_\_\_\_\_ Date: \_\_\_\_\_

DOUG REINHART  
172 SURVEYING

Client WILLIS BARBER  
County Auglaize Twp. Salem Sec. 32  
Drawn by John Javert Scale 1"=100' Drwg. No. 78-133  
Checked by Doug Reinhart Date Oct. 11, 1928  
Sheet 2 of 3

172a

Scale: \_\_\_\_\_

Surveyors Description  
for  
PARCEL # 2

The following described tract of land is part of the Southwest Quarter of the Southeast Quarter of Section 32, Salem Township, Town 4 South, Range 4 East, Auglaize County, Ohio, and is more particularly described as follows:

Commencing at a monument box in the Southwest corner of the Southeast Quarter of Section 32, Salem Township, and in the centerline of State Route 197;

Thence S.  $89^{\circ}48'E$ . along the centerline of State Route 197 and the South line of Section 32, Salem Township, a distance of 404.41 feet to a spike which is the PLACE OF BEGINNING;

Thence continuing S.  $89^{\circ}48'E$ . along the centerline of State Route 197 and the South line of Section 32, Salem Township, a distance of 136.13 feet to a spike;

Thence N.  $00^{\circ}00'W$ . a distance of 320.00 feet to an iron pin;

Thence N.  $89^{\circ}48'W$ . a distance of 136.13 feet to an iron pin;

Thence S.  $00^{\circ}00'E$ . a distance of 320.00 feet to a spike in the centerline of State Route 197 and the South line of Section 32, Salem Township, said spike was the PLACE OF BEGINNING.

Containing 1.00 acre of which 0.122 acres has been dedicated for highway purposes. The above described tract of land is subject to all legal easements. Previous deed references: Vol. 166, Pg. 266, and Vol. 168, Pg. 652.

ATTEST: Doug Reinhart  
Doug Reinhart  
Reg. Surveyor # 6507

Refer to drawing on Sheet 1 of 3.

Signature by a representative of the County Health Dept.  
denotes compliance with Health Regulations.  
Signed: \_\_\_\_\_ Date: \_\_\_\_\_

Signature by a representative of the Auglaize County Regional  
Planning Commission denotes approval of this plat.  
Signed: \_\_\_\_\_ Date: \_\_\_\_\_

Signature by a representative of City with 3 mile limit jurisdiction or Twp. Trustees or Village with zoning jurisdiction denotes approval of this plat. Signed: \_\_\_\_\_ Date: \_\_\_\_\_  
for political S. D. of: \_\_\_\_\_

Signature by a representative of the County Engineer's Dept.  
denotes that this plat meets tax map plat requirements.  
Signed: \_\_\_\_\_ Date: \_\_\_\_\_

DOUG REINHART  
172 SURVEYING

Client WILLIS BARBER  
County Auglaize Twp. Salem Sec. 32  
Drawn by John Jawert Scale 1"=100' Drwg. No. 78-13  
Checked by Doug Reinhart Date Oct. 1, 1978  
Sheet 3 of 3

(T. 4 S. R. 4 E.)