

PLAT RECORDED IN SURVEY BOOK D, PG 173 AUGLAIZE CO. ENG. OFFICE

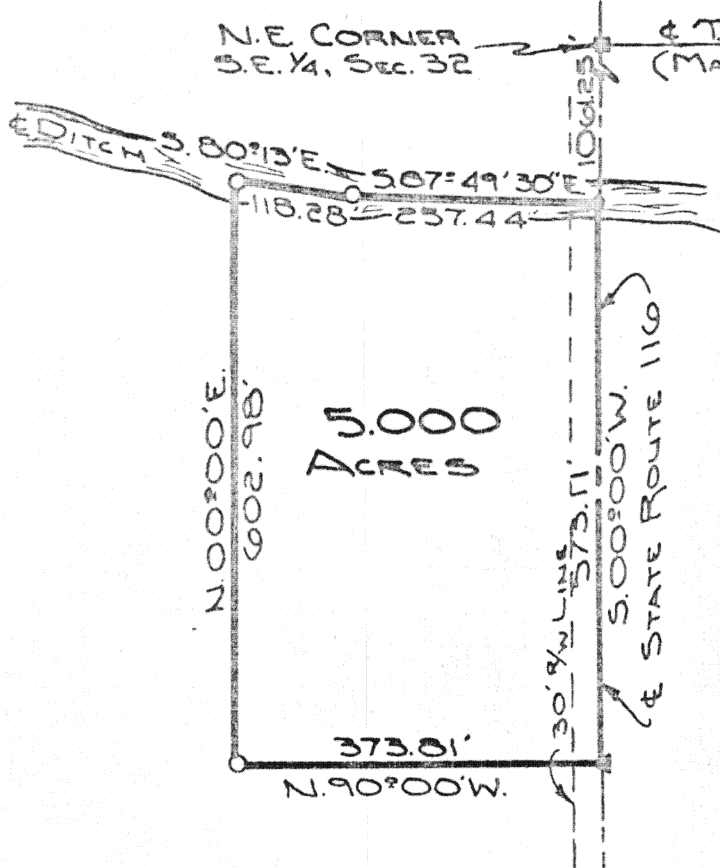

LOCATION PLAN

Scale:
1"=200'

SECTION 32

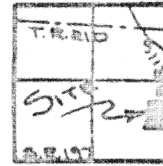

SALEM TWP
T-4-S, R-4-E

LEGEND

- IRON PIN SET
- P.K. NAIL SET
- ▲ R.R. SPIKE SET
- IRON PIN FD.

The following described tract of land is part of the East half of the Southeast Quarter of Section 32, Salem Township, Town 4 South, Range 4 East, Auglaize County, Ohio, and is more particularly described as follows:

Commencing at an iron pin over the stone at the Northeast corner of the Southeast Quarter of Section 32, Salem Township and in the intersection of State Route 116 and Township Road 206 (formerly known as the Marbaugh Road);

Thence S. 00°00'W., along the centerline of State Route 116 and the East line of Section 32, Salem Township a distance of 1061.25 feet to a P.K. Nail which is the PLACE OF BEGINNING;

Thence continuing S. 00°00'W. along the centerline of State Route 116 and the East line of Section 32, Salem Township a distance of 573.11 feet to a spike;

Thence N. 90°00'W. a distance of 373.81 feet to an iron pin;

Thence N. 00°00'E. a distance of 602.98 feet to an iron pin in the center of a ditch;

Thence S. 80°13'E. along the center of the ditch, a distance of 118.28 feet to an iron pin;

Thence S. 87°49'30"E. following the center of the ditch, a distance of 257.44 feet to a P.K. Nail in the centerline of State Route 116 which was the PLACE OF BEGINNING.

Containing 5.000 acres of which 0.395 acres has been dedicated for highway purposes. The above described tract of land is subject to all legal easements. Previous deed reference: Vol. 166, Pg. 266, and Vol. 168, Page 652.

ATTEST: Doug Reinhart
Doug Reinhart
Reg. Surveyor # 6507

Signature by a representative of the County Health Dept. denotes compliance with Health Regulations.
Signed: _____ Date _____

Signature by a representative of the Auglaize County Regional Planning Commission denotes approval of this plat.
Signed: _____ Date _____

Signature by a representative of City with 3 mile limit jurisdiction or Twp. Trustees or Village with zoning jurisdiction denotes approval of this plat. Signed: _____ Date _____
for political S. D. of: _____

Signature by a representative of the County Engineer's Dept. denotes that this plat meets tax map plat requirements.
Signed: _____ Date _____

DOUG REINHART

1773 SURVEYING

Client WILLIS BARBER
County AUGLAIZE Twp. SALEM Sec. 32
Drawn by JOHN JAUERT Scale 1"=200' Drwg. No. 78-133-A
Checked by D. REINHART Date OCT 19TH 1973
Sheet 1 of 1

1773