

Blank Pike # 160

SURVEYORS DESCRIPTION

Monument Box over
The stone at the
NE Cor / NE 1/4 / Sec.
26, Union, Twp.

Scale:

1"=100'

The following described tract of land is part of the Southeast quarter of the Northeast quarter of section 26, Town 5, South, Range 7 East, Union, Township, Auglaize County, Ohio, and is more particularly described as follows.

Commencing at a monument box over the stone at the Northeast corner of the Northeast quarter of section 26, Union, Township, (monument box and stone being at the intersection of the Blank Pike # 160 and the Valley Road # 214,)

Thence South along the center of the Valley Road # 214, 1319.73 feet to a railroad spike on the North line of the Southeast quarter of the Northeast quarter of section 26, Union Township, this being the PLACE of BEGINNING.

Thence continuing South along the center of the Valley Road # 214, 300.00 feet to a railroad spike.

Thence West with an interior angle of 90° 00' (passing through an iron pipe set at 20.00 feet) 300.00 feet to an iron pipe.

Thence North with an interior angle of 90° 00', 300.00 feet to an iron pipe set on the North line of the Southeast Quarter of the Northeast Quarter of Section 26, Union Township.

Thence East with an interior angle of 90° 00' along the North line of the Southeast Quarter of the Northeast Quarter of Section 26, Union Township (passing through a 12" wood post setting at 279.41 feet) 300.00 feet to the railroad spike in the center of the Valley Road # 214, which was the PLACE OF BEGINNING.

The above described tract of land contains 2.066 acres more or less subject to 0.103 acres more or less dedicated to the public for highway purposes and to all other legal easements of record.

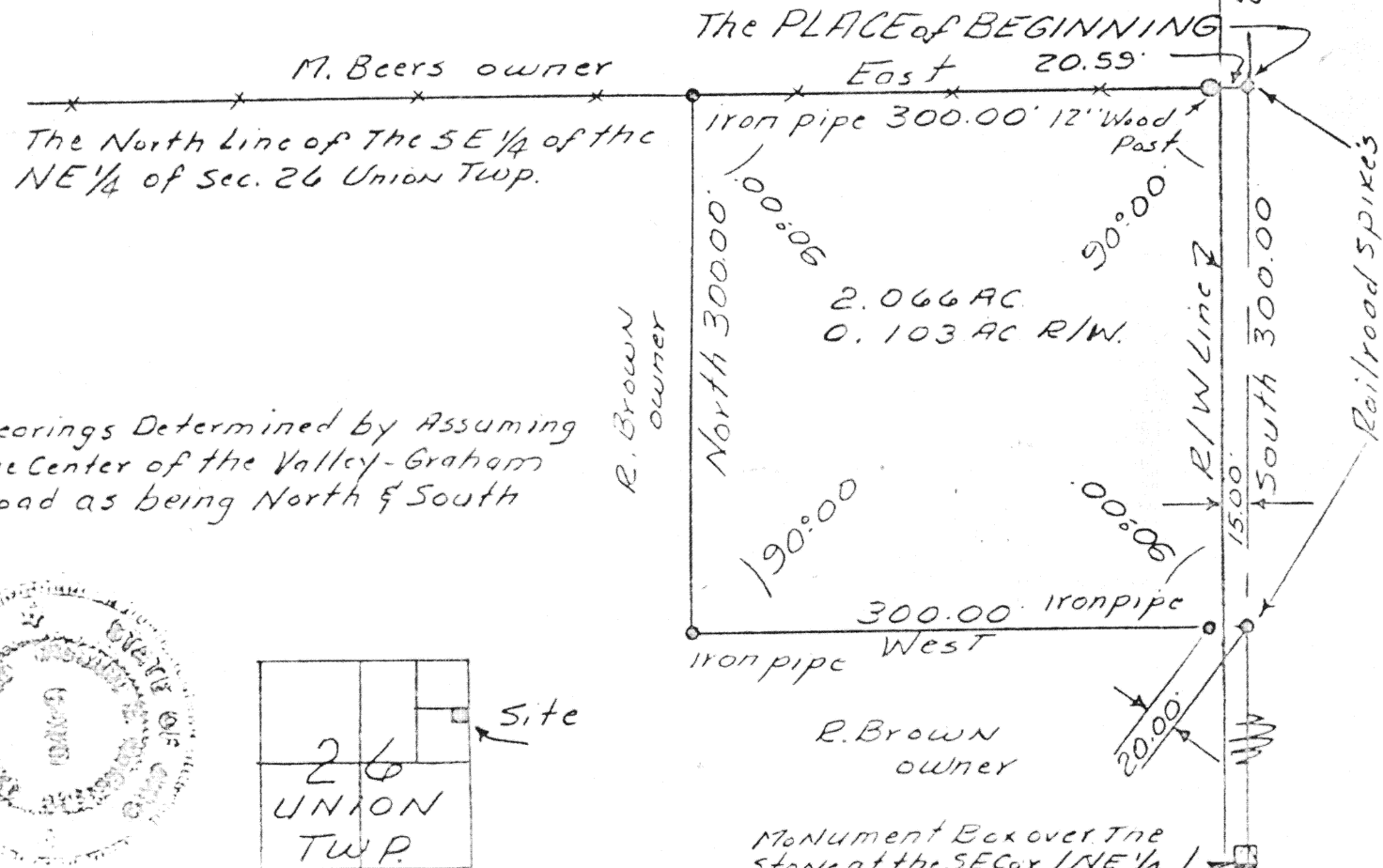

Signature by a representative of the County Health Dept. denotes compliance with Health Regulations.
Signed _____ Date _____

Signature by a representative of the Auglaize County Regional Planning Commission denotes approval of this plat.
Signed _____ Date _____

Signature by a representative of City with 3 mile limit jurisdiction or Twp. Trustees or Village with zoning jurisdiction denotes approval of this plat. Signed: _____ Date _____
for political S. D. of: _____

Signature by a representative of the County Engineer's Dept. denotes that this plat meets tax map plat requirements.
Signed _____ Date _____

Richard D. Manning

Client Ross Brown to Carol Ridenour
County Auglaize Twp. Union Sec. 26
Drawn by Jim Emrick Scale 1"=100 Drwg. No.
Checked by _____ Date 10-10-78
Sheet 1 of 1

204 5 6470

204

(T 5 S R 7 E)

D-204