

KREITZER SURVEY

THIS SURVEY IS RECORDED IN BOOK D PAGE 205 OF THE AUGLAIZE CO. ENG'S. OFF.

Scale: _____

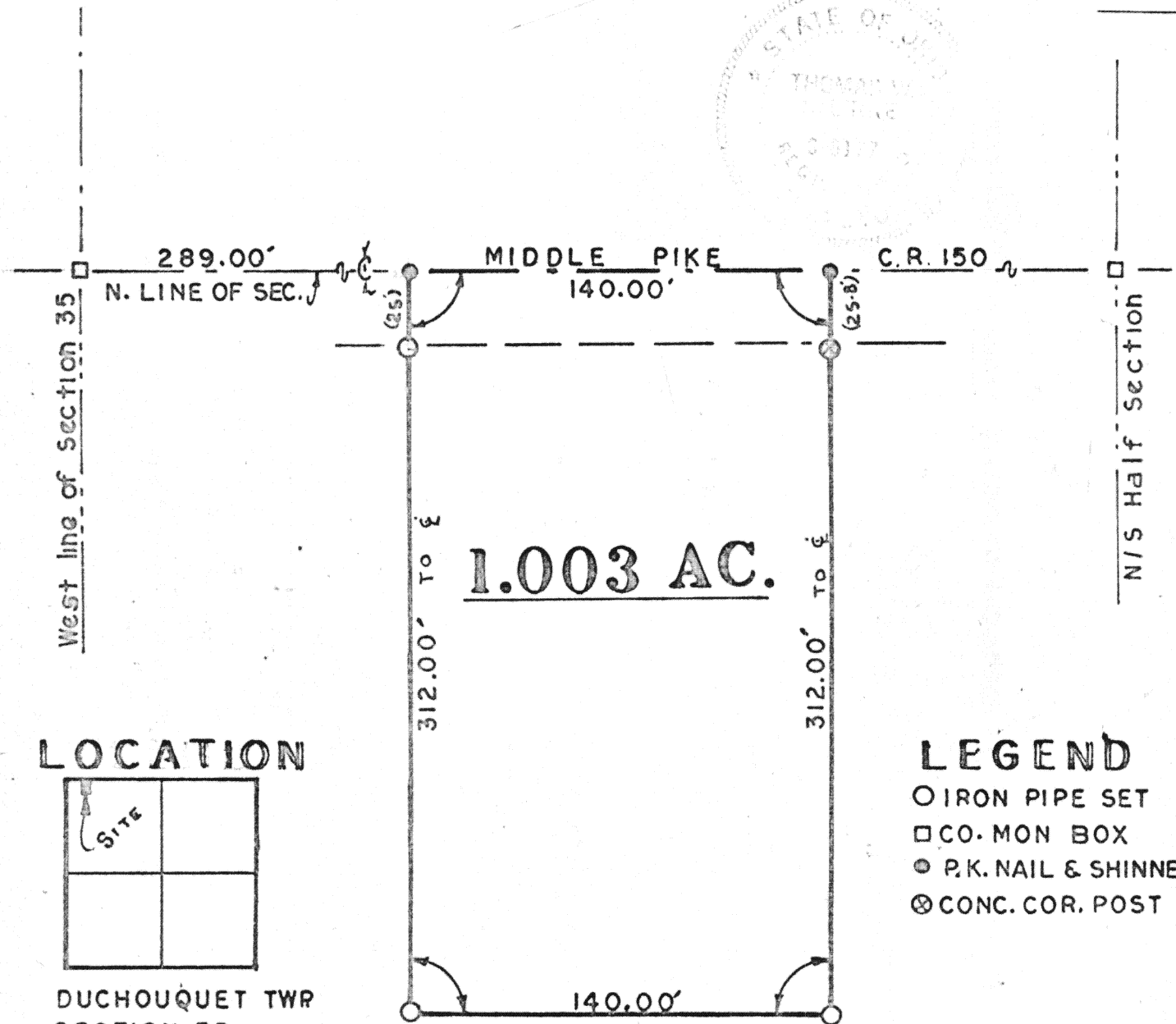
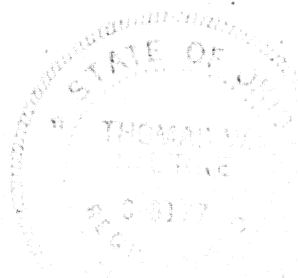

LOCATION

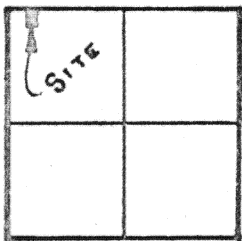

DUCHOUQUET TWP
SECTION-35
T-5-S-R-6-E
AUGLAIZE CO. O.

LEGEND

- IRON PIPE SET
- CO. MON BOX
- P.K. NAIL & SHINNER
- ⊗ CONC. COR. POST

NOTE: ALL ANGLES 90°00'

Thomas W. Steinke



SURVEY CONDUCTED BY:
THOMAS W. STEINKE & ASSOC., INC.

Signature by a representative of the County Engineer's Dept.
denotes that this plat meets tax map plat requirements.

Signed: _____ Date: _____

Signature by a (representative of the) County Commissioner(s)
denotes approval of this plat.

Signed: _____ Date: _____

Signature by a representative of the County Health Dept.
denotes compliance with Health Regulations.

Signed: _____ Date: _____

Signature by a representative of the Auglaize County Regional
Planning Commission denotes approval of this plat.

Signed: _____ Date: _____

Thomas W. Steinke & Assoc., Inc.
Land Surveying
123 West Auglaize St.
Vandalia, Ohio 45395

205

Client AL KREITZER
County AUGLAIZE Twp. DUCHOUQUET Sec. 35
Drawn by G.E.M. Scale 1"=60' Drwg. No. 72-725
Checked by _____ Date DEC. 5-78
Sheet 1 of 2

205

(T 5 S; R 6 E)



THOMAS W. STEINKE & ASSOC., INC.
LAND SURVEYING LAND DEVELOPMENT
WAPAKONETA, OHIO 45895
PHONE: 419-738-7421

DESCRIPTION OF 1.003 ACRES

Being 1.003 Acres located in the northwest quarter of Section 35 Town 5 South Range 6 East Duchouquet, Township, Auglaize County Ohio and being further described as follows.

Commencing at a monument box at the northwest corner of Section 35 Duchouquet Twp. Said point being on the north line of said section and centerline of Middle Pike (County Road 150)

Thence in a Easterly direction along said section line and centerline a distance of 289.00 feet to a P.K. nail and shinner and the PLACE OF BEGINNING for the tract of land herein described.

Thence in a southerly direction with an angle of $90^{\circ}00'$ a distance of 312.00 feet to an Iron Pipe, passing through an iron pipe at 25.00 ft.

Thence in a Easterly direction with an interior angle of $90^{\circ}00'$ a distance of 140.00 feet to an Iron Pipe.

Thence in Northerly direction with an interior angle of $90^{\circ}00'$ a distance of 312.00 feet to a P.K. nail and shinner in said centerline and section line, passing through a concrete post at 286.20 feet.

Thence in a Westerly direction along the centerline of Middle Pike (C.R. 150) and the north line of section 35 with an interior angle of $90^{\circ}00'$ a distance of 140.00 feet to a P.K. nail and shinner also being the PLACE OF BEGINNING for this tract of land.

Containing in all 1.003 Acres and being subject to all legal easements and Right-of- Way of record.

Survey and description prepared by: Thomas W. Steinke & Assoc. Inc.
123 W. Auglaize St. Wapakoneta, O. this 7th day of December, 1978
and recorded in Survey Book "D" Page 205 of the Auglaize County
Survey Records.